



**PAMBANSANG MUSEO NG PILIPINAS**  
**NATIONAL MUSEUM OF THE PHILIPPINES**

# **PHILIPPINE BIDDING DOCUMENTS**

## **IMPROVEMENT OF RESTROOMS AT NMFA BUILDING**

**(PhilGEPS No. 9997359)**

**Government of the Republic of the Philippines**

**Sixth Edition  
July 2020**

# Preface

These Philippine Bidding Documents (PBDs) for the procurement of Infrastructure Projects (hereinafter referred to also as the “Works”) through Competitive Bidding have been prepared by the Government of the Philippines for use by all branches, agencies, departments, bureaus, offices, or instrumentalities of the government, including government-owned and/or -controlled corporations, government financial institutions, state universities and colleges, local government units, and autonomous regional government. The procedures and practices presented in this document have been developed through broad experience, and are for mandatory use in projects that are financed in whole or in part by the Government of the Philippines or any foreign government/foreign or international financing institution in accordance with the provisions of the 2016 revised Implementing Rules and Regulations (IRR) of Republic Act (RA) No. 9184.

The PBDs are intended as a model for admeasurements (unit prices or unit rates in a bill of quantities) types of contract, which are the most common in Works contracting.

The Bidding Documents shall clearly and adequately define, among others: (i) the objectives, scope, and expected outputs and/or results of the proposed contract; (ii) the eligibility requirements of Bidders; (iii) the expected contract duration; and (iv) the obligations, duties, and/or functions of the winning Bidder.

Care should be taken to check the relevance of the provisions of the PBDs against the requirements of the specific Works to be procured. If duplication of a subject is inevitable in other sections of the document prepared by the Procuring Entity, care must be exercised to avoid contradictions between clauses dealing with the same matter.

Moreover, each section is prepared with notes intended only as information for the Procuring Entity or the person drafting the Bidding Documents. They shall not be included in the final documents. The following general directions should be observed when using the documents:

- a. All the documents listed in the Table of Contents are normally required for the procurement of Infrastructure Projects. However, they should be adapted as necessary to the circumstances of the particular Project.
- b. Specific details, such as the “*name of the Procuring Entity*” and “*address for bid submission*,” should be furnished in the Instructions to Bidders, Bid Data Sheet, and Special Conditions of Contract. The final documents should contain neither blank spaces nor options.
- c. This Preface and the footnotes or notes in italics included in the Invitation to Bid, BDS, General Conditions of Contract, Special Conditions of Contract, Specifications, Drawings, and Bill of Quantities are not part of the text of the final document, although they contain instructions that the Procuring Entity should strictly follow.

- d. The cover should be modified as required to identify the Bidding Documents as to the names of the Project, Contract, and Procuring Entity, in addition to date of issue.
- e. Modifications for specific Procurement Project details should be provided in the Special Conditions of Contract as amendments to the Conditions of Contract. For easy completion, whenever reference has to be made to specific clauses in the Bid Data Sheet or Special Conditions of Contract, these terms shall be printed in bold typeface on Sections I (Instructions to Bidders) and III (General Conditions of Contract), respectively.
- f. For guidelines on the use of Bidding Forms and the procurement of Foreign-Assisted Projects, these will be covered by a separate issuance of the Government Procurement Policy Board.

## TABLE OF CONTENTS

<b>GLOSSARY OF.....</b>	<b>5</b>
<b>TERMS, ABBREVIATIONS, AND ACRONYMS .....</b>	<b>5</b>
<b>SECTION I. INVITATION TO BID .....</b>	<b>8</b>
<b>SECTION II. INSTRUCTIONS TO BIDDERS .....</b>	<b>11</b>
1. Scope of Bid.....	12
2. Funding Information .....	12
3. Bidding Requirements.....	12
4. Corrupt, Fraudulent, Collusive, Coercive, and Obstructive Practices.....	12
5. Eligible Bidders .....	13
6. Origin of Associated Goods .....	13
7. Subcontracts.....	13
8. Pre-Bid Conference .....	13
9. Clarification and Amendment of Bidding Documents .....	13
10. Documents Comprising the Bid: Eligibility and Technical Components .....	14
11. Documents Comprising the Bid: Financial Component .....	14
12. Alternative Bids .....	14
13. Bid Prices .....	15
14. Bid and Payment Currencies .....	15
15. Bid Security.....	15
16. Sealing and Marking of Bids .....	15
17. Deadline for Submission of Bids .....	16
18. Opening and Preliminary Examination of Bids .....	16
19. Detailed Evaluation and Comparison of Bids.....	16
20. Post Qualification .....	16
21. Signing of the Contract.....	17
<b>SECTION III. BID DATA SHEET .....</b>	<b>18</b>
<b>SECTION IV. GENERAL CONDITIONS OF CONTRACT .....</b>	<b>20</b>
1. Scope of Contract.....	21
2. Sectional Completion of Works .....	21
3. Possession of Site .....	21
4. The Contractor's Obligations .....	21

5.	Performance Security.....	22
6.	Site Investigation Reports .....	22
7.	Warranty .....	22
8.	Liability of the Contractor .....	22
9.	Termination for Other Causes.....	22
10.	Dayworks.....	23
11.	Program of Work.....	23
12.	Instructions, Inspections and Audits .....	23
13.	Advance Payment .....	23
14.	Progress Payments.....	23
15.	Operating and Maintenance Manuals .....	24
<b>SECTION V. SPECIAL CONDITIONS OF CONTRACT .....</b>		<b>25</b>
<b>SECTION VI. SPECIFICATIONS .....</b>		<b>27</b>
<b>SECTION VII. DRAWINGS .....</b>		<b>34</b>
<b>SECTION VIII. BILL OF QUANTITIES .....</b>		<b>56</b>
<b>SECTION IX. CHECKLIST OF TECHNICAL AND FINANCIAL DOCUMENTS.....</b>		<b>73</b>
<b>BID FORM .....</b>		<b>87</b>

# ***Glossary of Terms, Abbreviations, and Acronyms***

**ABC** – Approved Budget for the Contract.

**ARCC** – Allowable Range of Contract Cost.

**BAC** – Bids and Awards Committee.

**Bid** – A signed offer or proposal to undertake a contract submitted by a bidder in response to and in consonance with the requirements of the bidding documents. Also referred to as *Proposal* and *Tender*. (2016 revised IRR, Section 5[c])

**Bidder** – Refers to a contractor, manufacturer, supplier, distributor and/or consultant who submits a bid in response to the requirements of the Bidding Documents. (2016 revised IRR, Section 5[d])

**Bidding Documents** – The documents issued by the Procuring Entity as the bases for bids, furnishing all information necessary for a prospective bidder to prepare a bid for the Goods, Infrastructure Projects, and/or Consulting Services required by the Procuring Entity. (2016 revised IRR, Section 5[e])

**BIR** – Bureau of Internal Revenue.

**BSP** – Bangko Sentral ng Pilipinas.

**CDA** – Cooperative Development Authority.

**Consulting Services** – Refer to services for Infrastructure Projects and other types of projects or activities of the GOP requiring adequate external technical and professional expertise that are beyond the capability and/or capacity of the GOP to undertake such as, but not limited to: (i) advisory and review services; (ii) pre-investment or feasibility studies; (iii) design; (iv) construction supervision; (v) management and related services; and (vi) other technical services or special studies. (2016 revised IRR, Section 5[i])

**Contract** – Refers to the agreement entered into between the Procuring Entity and the Supplier or Manufacturer or Distributor or Service Provider for procurement of Goods and Services; Contractor for Procurement of Infrastructure Projects; or Consultant or Consulting Firm for Procurement of Consulting Services; as the case may be, as recorded in the Contract Form signed by the parties, including all attachments and appendices thereto and all documents incorporated by reference therein.

**Contractor** – is a natural or juridical entity whose proposal was accepted by the Procuring Entity and to whom the Contract to execute the Work was awarded. Contractor as used in these Bidding Documents may likewise refer to a supplier, distributor, manufacturer, or consultant.

**CPI** – Consumer Price Index.

**DOLE** – Department of Labor and Employment.

**DTI** – Department of Trade and Industry.

**Foreign-funded Procurement or Foreign-Assisted Project** – Refers to procurement whose funding source is from a foreign government, foreign or international financing institution as specified in the Treaty or International or Executive Agreement. (2016 revised IRR, Section 5[b]).

**GFI** – Government Financial Institution.

**GOCC** – Government-owned and/or –controlled corporation.

**Goods** – Refer to all items, supplies, materials and general support services, except Consulting Services and Infrastructure Projects, which may be needed in the transaction of public businesses or in the pursuit of any government undertaking, project or activity, whether in the nature of equipment, furniture, stationery, materials for construction, or personal property of any kind, including non-personal or contractual services such as the repair and maintenance of equipment and furniture, as well as trucking, hauling, janitorial, security, and related or analogous services, as well as procurement of materials and supplies provided by the Procuring Entity for such services. The term “related” or “analogous services” shall include, but is not limited to, lease or purchase of office space, media advertisements, health maintenance services, and other services essential to the operation of the Procuring Entity. (2016 revised IRR, Section 5[r])

**GOP** – Government of the Philippines.

**Infrastructure Projects** – Include the construction, improvement, rehabilitation, demolition, repair, restoration or maintenance of roads and bridges, railways, airports, seaports, communication facilities, civil works components of information technology projects, irrigation, flood control and drainage, water supply, sanitation, sewerage and solid waste management systems, shore protection, energy/power and electrification facilities, national buildings, school buildings, hospital buildings, and other related construction projects of the government. Also referred to as *civil works or works*. (2016 revised IRR, Section 5[u])

**LGUs** – Local Government Units.

**NFCC** – Net Financial Contracting Capacity.

**NGA** – National Government Agency.

**PCAB** – Philippine Contractors Accreditation Board.

**PhilGEPS** - Philippine Government Electronic Procurement System.

**Procurement Project** – refers to a specific or identified procurement covering goods, infrastructure project or consulting services. A Procurement Project shall be described,

detailed, and scheduled in the Project Procurement Management Plan prepared by the agency which shall be consolidated in the procuring entity's Annual Procurement Plan. (GPPB Circular No. 06-2019 dated 17 July 2019)

**PSA** – Philippine Statistics Authority.

**SEC** – Securities and Exchange Commission.

**SLCC** – Single Largest Completed Contract.

**UN** – United Nations.



## ***Section I. Invitation to Bid***

### **Notes on the Invitation to Bid**

The Invitation to Bid (IB) provides information that enables potential Bidders to decide whether to participate in the procurement at hand. The IB shall be posted in accordance with Section 21.2 of the 2016 revised IRR of RA No. 9184.

Apart from the essential items listed in the Bidding Documents, the IB should also indicate the following:

- a. The date of availability of the Bidding Documents, which shall be from the time the IB is first advertised/posted until the deadline for the submission and receipt of bids;
- b. The place where the Bidding Documents may be acquired or the website where it may be downloaded;
- c. The deadline for the submission and receipt of bids; and
- d. Any important bid evaluation criteria.

The IB should be incorporated into the Bidding Documents. The information contained in the IB must conform to the Bidding Documents and in particular to the relevant information in the Bid Data Sheet.

## Invitation to Bid for Improvement of Restrooms at NMFA Building

1. The ***National Museum of the Philippines***, through the ***General Appropriations Act for F.Y. 2023*** intends to apply the sum of **Four Million Seven Hundred Thirty-Three Thousand Six Hundred Twenty Pesos (PHP 4,733,620.00)** being the Approved Budget for the Contract (ABC) to payments under the contract for ***Improvement of Restrooms at NMFA Building*** with identification number ***NMPBAC -PB-2023-07-03***. Bids received in excess of the ABC shall be automatically rejected at bid opening.
2. The ***National Museum of the Philippines*** now invites bids for the above Procurement Project. Completion of the Works is required within **One Hundred Fifty (150) Calendar Days**. Bidders should have completed a contract similar to the Project. The description of an eligible bidder is contained in the Bidding Documents, particularly, in Section II (Instructions to Bidders).
3. Bidding will be conducted through open competitive bidding procedures using non-discretionary “*pass/fail*” criterion as specified in the 2016 revised Implementing Rules and Regulations (IRR) of Republic Act (RA) No. 9184.
4. Interested bidders may obtain further information from ***National Museum of the Philippines*** and inspect the Bidding Documents at the address given below from **Mondays to Fridays, from 9:30 a.m. to 3:30 p.m.**
5. A complete set of Bidding Documents may be acquired by interested bidders on **August 2, 2023** from given address and website/s below and upon payment of the applicable non-refundable fee for the Bidding Documents, pursuant to the latest Guidelines issued by the GPPB, in the amount of **Five Thousand Pesos (PHP 5,000.00)**. The Procuring Entity shall allow the bidder to present its proof of payment for the fees in person or through electronic means.
6. The ***National Museum of the Philippines*** will hold a Pre-Bid Conference on **August 14, 2023, 9:30 A.M.** at 2<sup>nd</sup> Floor North Annex Building BAC Office, National Museum of the Philippines Fine Arts Building (Motorpool), Padre Burgos Street, Manila, which shall be open to prospective bidders.
7. Bids must be duly received by the BAC Secretariat through manual submission at the office address as indicated below on or before **August 30, 2023, at 9:30 A.M.** **Late bids shall not be accepted.**
8. All bids must be accompanied by a bid security in any of the acceptable forms and in the amount stated in **ITB Clause 16**.

9. Bid opening shall be on **August 30, 2023, 9:30 A.M.** at the given address below Bids will be opened in the presence of the bidders' representatives who choose to attend the activity.

10. Schedule of Activities

Date	Procurement Activity
August 2, 2023	Posting / Advertisement
August 14, 2023	Pre-Bidding Conference
August 17, 2023	Deadline for Submission of Bidder's Written Queries
August 22, 2023	Issuance of Bid/Supplemental Bulletin
August 30, 2023	Submission and Opening of Bids
August 31 – September 4, 2023	Bid Evaluation
September 5-7, 2023	Post-Qualification Evaluation
September 8, 2023	Issuance of Notice of Award

11. The **National Museum of the Philippines** reserves the right to reject any and all bids, declare a failure of bidding, or not award the contract at any time prior to contract award in accordance with Sections 35.6 and 41 of the 2016 revised Implementing Rules and Regulations (IRR) of RA No. 9184, without thereby incurring any liability to the affected bidder or bidders.

12. For further information, please refer to:

**Mr. Edwin J. Dela Rosa**

*Head, BAC Secretariat*

*2<sup>nd</sup> Floor, BAC Room, North Annex of the*

*National Museum of Fine Arts Building (Motorpool)*

*Padre Burgos Street, Manila 1000*

*Website: [www.nationalmuseum.gov.ph](http://www.nationalmuseum.gov.ph)*

*Tel. No. 8298-1100 Local: 1014*

*Email Address: [nationalmuseumbac@yahoo.com](mailto:nationalmuseumbac@yahoo.com)*

*[bac@nationalmuseum.gov.ph](mailto:bac@nationalmuseum.gov.ph)*

**(SGD)**

**ATTY. MA. ROSENNE M. FLORES-AVILA**

*Chairperson, Bids and Awards Committee*

## ***Section II. Instructions to Bidders***

### **Notes on the Instructions to Bidders**

This Section on the Instruction to Bidders (ITB) provides the information necessary for bidders to prepare responsive bids, in accordance with the requirements of the Procuring Entity. It also provides information on bid submission, eligibility check, opening and evaluation of bids, post-qualification, and on the award of contract.

## 1. Scope of Bid

The Procuring Entity, ***National Museum of the Philippines*** invites Bids for the ***Improvement of Restrooms at NMFA Building***, with Project Identification Number ***NMPBAC-PB-2023-07-03***.

The Procurement Project (referred to herein as “Project”) is for the construction of Works, as described in Section VI (Specifications).

## 2. Funding Information

2.1. The GOP through the source of funding as indicated below for **F.Y. 2023** in the amount of **Four Million Seven Hundred Thirty-Three Thousand Six Hundred Twenty Pesos (PHP 4,733,620.00)**.

2.2. The source of funding is **NGA, the General Appropriations Act or Special Appropriations**.

## 3. Bidding Requirements

The Bidding for the Project shall be governed by all the provisions of RA No. 9184 and its 2016 revised IRR, including its Generic Procurement Manual and associated policies, rules and regulations as the primary source thereof, while the herein clauses shall serve as the secondary source thereof.

Any amendments made to the IRR and other GPPB issuances shall be applicable only to the ongoing posting, advertisement, or invitation to bid by the BAC through the issuance of a supplemental or bid bulletin.

The Bidder, by the act of submitting its Bid, shall be deemed to have inspected the site, determined the general characteristics of the contracted Works and the conditions for this Project, such as the location and the nature of the work; (b) climatic conditions; (c) transportation facilities; (c) nature and condition of the terrain, geological conditions at the site communication facilities, requirements, location and availability of construction aggregates and other materials, labor, water, electric power and access roads; and (d) other factors that may affect the cost, duration and execution or implementation of the contract, project, or work and examine all instructions, forms, terms, and project requirements in the Bidding Documents.

## 4. Corrupt, Fraudulent, Collusive, Coercive, and Obstructive Practices

The Procuring Entity, as well as the Bidders and Contractors, shall observe the highest standard of ethics during the procurement and execution of the contract. They or through an agent shall not engage in corrupt, fraudulent, collusive, coercive, and obstructive practices defined under Annex “I” of the 2016 revised IRR of RA No. 9184 or other integrity violations in competing for the Project.

## 5. Eligible Bidders

- 5.1. Only Bids of Bidders found to be legally, technically, and financially capable will be evaluated.
- 5.2. The Bidder must have an experience of having completed a Single Largest Completed Contract (SLCC) that is similar to this Project, equivalent to at least fifty percent (50%) of the ABC adjusted, if necessary, by the Bidder to current prices using the PSA's CPI, except under conditions provided for in Section 23.4.2.4 of the 2016 revised IRR of RA No. 9184.

A contract is considered to be "similar" to the contract to be bid if it has the major categories of work stated in the **BDS**.

- 5.3. For Foreign-funded Procurement, the Procuring Entity and the foreign government/foreign or international financing institution may agree on another track record requirement, as specified in the Bidding Document prepared for this purpose.
- 5.4. The Bidders shall comply with the eligibility criteria under Section 23.4.2 of the 2016 IRR of RA No. 9184.

## 6. Origin of Associated Goods

There is no restriction on the origin of Goods other than those prohibited by a decision of the UN Security Council taken under Chapter VII of the Charter of the UN.

## 7. Subcontracts

- 7.1. The Bidder may subcontract portions of the Project to the extent allowed by the Procuring Entity as stated herein, but in no case more than fifty percent (50%) of the Project.

The Procuring Entity has prescribed that **Subcontracting is not allowed**.

## 8. Pre-Bid Conference

The Procuring Entity will hold a pre-bid conference for this Project on the specified date and time and either at its physical address as indicated in paragraph 6 of the **IB**.

## 9. Clarification and Amendment of Bidding Documents

Prospective bidders may request for clarification on and/or interpretation of any part of the Bidding Documents. Such requests must be in writing and received by the Procuring Entity, either at its given address or through electronic mail indicated in the **IB**, at least ten (10) calendar days before the deadline set for the submission and receipt of Bids.

## **10. Documents Comprising the Bid: Eligibility and Technical Components**

- 10.1. The first envelope shall contain the eligibility and technical documents of the Bid as specified in **Section IX. Checklist of Technical and Financial Documents**.
- 10.2. If the eligibility requirements or statements, the bids, and all other documents for submission to the BAC are in foreign language other than English, it must be accompanied by a translation in English, which shall be authenticated by the appropriate Philippine foreign service establishment, post, or the equivalent office having jurisdiction over the foreign bidder's affairs in the Philippines. For Contracting Parties to the Apostille Convention, only the translated documents shall be authenticated through an apostille pursuant to GPPB Resolution No. 13-2019 dated 23 May 2019. The English translation shall govern, for purposes of interpretation of the bid.
- 10.3. A valid special PCAB License in case of Joint Ventures, and registration for the type and cost of the contract for this Project. Any additional type of Contractor license or permit shall be indicated in the **BDS**.
- 10.4. A List of Contractor's key personnel (e.g., Project Manager, Project Engineers, Materials Engineers, and Foremen) assigned to the contract to be bid, with their complete qualification and experience data shall be provided. These key personnel must meet the required minimum years of experience set in the **BDS**.
- 10.5. A List of Contractor's major equipment units, which are owned, leased, and/or under purchase agreements, supported by proof of ownership, certification of availability of equipment from the equipment lessor/vendor for the duration of the project, as the case may be, must meet the minimum requirements for the contract set in the **BDS**.

## **11. Documents Comprising the Bid: Financial Component**

- 11.1. The second bid envelope shall contain the financial documents for the Bid as specified in **Section IX. Checklist of Technical and Financial Documents**.
- 11.2. Any bid exceeding the ABC indicated in paragraph 1 of the **IB** shall not be accepted.
- 11.3. For Foreign-funded procurement, a ceiling may be applied to bid prices provided the conditions are met under Section 31.2 of the 2016 revised IRR of RA No. 9184.

## **12. Alternative Bids**

Bidders shall submit offers that comply with the requirements of the Bidding Documents, including the basic technical design as indicated in the drawings and

specifications. Unless there is a value engineering clause in the **BDS**, alternative Bids shall not be accepted.

### **13. Bid Prices**

All bid prices for the given scope of work in the Project as awarded shall be considered as fixed prices, and therefore not subject to price escalation during contract implementation, except under extraordinary circumstances as determined by the NEDA and approved by the GPPB pursuant to the revised Guidelines for Contract Price Escalation guidelines.

### **14. Bid and Payment Currencies**

14.1. Bid prices may be quoted in the local currency or tradeable currency accepted by the BSP at the discretion of the Bidder. However, for purposes of bid evaluation, Bids denominated in foreign currencies shall be converted to Philippine currency based on the exchange rate as published in the BSP reference rate bulletin on the day of the bid opening.

14.2. Payment of the contract price shall be made in **Philippine Pesos**.

### **15. Bid Security**

15.1. The Bidder shall submit a Bid Securing Declaration or any form of Bid Security in the amount indicated in the **BDS**, which shall be not less than the percentage of the ABC in accordance with the schedule in the **BDS**.

15.2. The Bid and bid security shall be valid until *[indicate date]*. Any bid not accompanied by an acceptable bid security shall be rejected by the Procuring Entity as non-responsive.

### **16. Sealing and Marking of Bids**

Each Bidder shall submit one copy of the first and second components of its Bid.

The Procuring Entity may request additional hard copies and/or electronic copies of the Bid. However, failure of the Bidders to comply with the said request shall not be a ground for disqualification.

If the Procuring Entity allows the submission of bids through online submission to the given website or any other electronic means, the Bidder shall submit an electronic copy of its Bid, which must be digitally signed. An electronic copy that cannot be opened or is corrupted shall be considered non-responsive and, thus, automatically disqualified.



## **17. Deadline for Submission of Bids**

The Bidders shall submit on the specified date and time and either at its physical address or through online submission as indicated in paragraph 7 of the **IB**.

## **18. Opening and Preliminary Examination of Bids**

18.1. The BAC shall open the Bids in public at the time, on the date, and at the place specified in paragraph 9 of the **IB**. The Bidders' representatives who are present shall sign a register evidencing their attendance. In case videoconferencing, webcasting or other similar technologies will be used, attendance of participants shall likewise be recorded by the BAC Secretariat.

In case the Bids cannot be opened as scheduled due to justifiable reasons, the rescheduling requirements under Section 29 of the 2016 revised IRR of RA No. 9184 shall prevail.

18.2. The preliminary examination of Bids shall be governed by Section 30 of the 2016 revised IRR of RA No. 9184.

## **19. Detailed Evaluation and Comparison of Bids**

19.1. The Procuring Entity's BAC shall immediately conduct a detailed evaluation of all Bids rated "*passed*" using non-discretionary pass/fail criteria. The BAC shall consider the conditions in the evaluation of Bids under Section 32.2 of 2016 revised IRR of RA No. 9184.

19.2. If the Project allows partial bids, all Bids and combinations of Bids as indicated in the **BDS** shall be received by the same deadline and opened and evaluated simultaneously so as to determine the Bid or combination of Bids offering the lowest calculated cost to the Procuring Entity. Bid Security as required by **ITB** Clause 15 shall be submitted for each contract (lot) separately.

19.3. In all cases, the NFCC computation pursuant to Section 23.4.2.6 of the 2016 revised IRR of RA No. 9184 must be sufficient for the total of the ABCs for all the lots participated in by the prospective Bidder.

## **20. Post Qualification**

Within a non-extendible period of five (5) calendar days from receipt by the Bidder of the notice from the BAC that it submitted the Lowest Calculated Bid, the Bidder shall submit its latest income and business tax returns filed and paid through the BIR Electronic Filing and Payment System (eFPS), and other appropriate licenses and permits required by law and stated in the **BDS**.

## **21. Signing of the Contract**

The documents required in Section 37.2 of the 2016 revised IRR of RA No. 9184 shall form part of the Contract. Additional Contract documents are indicated in the **BDS**.

## ***Section III. Bid Data Sheet***

### **Notes on the Bid Data Sheet (BDS)**

The Bid Data Sheet (BDS) consists of provisions that supplement, amend, or specify in detail, information, or requirements included in the ITB found in Section II, which are specific to each procurement.

This Section is intended to assist the Procuring Entity in providing the specific information in relation to corresponding clauses in the ITB and has to be prepared for each specific procurement.

The Procuring Entity should specify in the BDS information and requirements specific to the circumstances of the Procuring Entity, the processing of the procurement, and the bid evaluation criteria that will apply to the Bids. In preparing the BDS, the following aspects should be checked:

- a. Information that specifies and complements provisions of the ITB must be incorporated.
- b. Amendments and/or supplements, if any, to provisions of the ITB as necessitated by the circumstances of the specific procurement, must also be incorporated.

# Bid Data Sheet

ITB Clause	
5.2	<p>For this purpose, contracts similar to the Project refer to contracts which have the same major categories of work, which shall be:</p> <p><b>The Contractor must have completed or implemented at least one (1) General Construction Works.</b></p>
10.3	<b><i>The Contractor must have a PCAB License for General Building – (GB-1) Category C</i></b>
10.4	<p>The key personnel must meet the required minimum years of experience set below:</p> <p><u>Key Personnel</u>      <u>General Experience</u>      <u>Relevant Experience</u></p> <p><b>Note: Kindly refer to the Technical Specifications</b></p>
10.5	<p>The minimum major equipment requirements are the following:</p> <p><u>Equipment</u>                      <u>Capacity</u>                      <u>Number of Units</u></p> <p><b>Note: Kindly refer to the Technical Specifications</b></p>
12	<b>Not Applicable</b>
15.1	<p>The bid security shall be in the form of a Bid Securing Declaration or any of the following forms and amounts:</p> <p>a. The amount of not less than <b>Ninety-Four Thousand Six Hundred Seventy-Two Pesos and Forty Centavos (PHP 94,672.40) or two percent (2%) of ABC</b>, if bid security is in cash, cashier's/manager's check, bank draft/guarantee or irrevocable letter of credit;</p> <p>b. The amount of not less than <b>Two Hundred Thirty-Six Thousand Six Hundred Eighty-One Pesos (PHP 236,681.00) or five percent (5%) of ABC</b> if bid security is in Surety Bond.</p>
19.2	Partial bids are not allowed. The project was for one (1) lot and not divided to sub-lots.
21	<p>Additional contract documents relevant to the Project that may be required by existing laws and/or the National Museum of the Philippines (NMP), such as</p> <ol style="list-style-type: none"> <li>1. Construction schedule and S-curve,</li> <li>2. Manpower schedule,</li> <li>3. Construction methods,</li> <li>4. Equipment utilization schedule,</li> <li>5. Construction safety and health program approved by the DOLE, and</li> <li>6. PERT/CPM</li> </ol>

## ***Section IV. General Conditions of Contract***

### **Notes on the General Conditions of Contract**

The General Conditions of Contract (GCC) in this Section, read in conjunction with the Special Conditions of Contract in Section V and other documents listed therein, should be a complete document expressing all the rights and obligations of the parties.

Matters governing performance of the Contractor, payments under the contract, or matters affecting the risks, rights, and obligations of the parties under the contract are included in the GCC and Special Conditions of Contract.

Any complementary information, which may be needed, shall be introduced only through the Special Conditions of Contract.

## 1. Scope of Contract

This Contract shall include all such items, although not specifically mentioned, that can be reasonably inferred as being required for its completion as if such items were expressly mentioned herein. All the provisions of RA No. 9184 and its 2016 revised IRR, including the Generic Procurement Manual, and associated issuances, constitute the primary source for the terms and conditions of the Contract, and thus, applicable in contract implementation. Herein clauses shall serve as the secondary source for the terms and conditions of the Contract.

This is without prejudice to Sections 74.1 and 74.2 of the 2016 revised IRR of RA No. 9184 allowing the GPPB to amend the IRR, which shall be applied to all procurement activities, the advertisement, posting, or invitation of which were issued after the effectivity of the said amendment.

## 2. Sectional Completion of Works

If sectional completion is specified in the **Special Conditions of Contract (SCC)**, references in the Conditions of Contract to the Works, the Completion Date, and the Intended Completion Date shall apply to any Section of the Works (other than references to the Completion Date and Intended Completion Date for the whole of the Works).

## 3. Possession of Site

3.1 The Procuring Entity shall give possession of all or parts of the Site to the Contractor based on the schedule of delivery indicated in the **SCC**, which corresponds to the execution of the Works. If the Contractor suffers delay or incurs cost from failure on the part of the Procuring Entity to give possession in accordance with the terms of this clause, the Procuring Entity's Representative shall give the Contractor a Contract Time Extension and certify such sum as fair to cover the cost incurred, which sum shall be paid by Procuring Entity.

3.2 If possession of a portion is not given by the above date, the Procuring Entity will be deemed to have delayed the start of the relevant activities. The resulting adjustments in contract time to address such delay may be addressed through contract extension provided under Annex "E" of the 2016 revised IRR of RA No. 9184.

## 4. The Contractor's Obligations

The Contractor shall employ the key personnel named in the Schedule of Key Personnel indicating their designation, in accordance with **ITB** Clause 10.3 and specified in the **BDS**, to carry out the supervision of the Works.

The Procuring Entity will approve any proposed replacement of key personnel only if their relevant qualifications and abilities are equal to or better than those of the personnel listed in the Schedule.

## **5. Performance Security**

- 5.1. Within ten (10) calendar days from receipt of the Notice of Award from the Procuring Entity but in no case later than the signing of the contract by both parties, the successful Bidder shall furnish the performance security in any of the forms prescribed in Section 39 of the 2016 revised IRR.
- 5.2. The Contractor, by entering into the Contract with the Procuring Entity, acknowledges the right of the Procuring Entity to institute action pursuant to R.A. No. 3688 against any subcontractor be they an individual, firm, partnership, corporation, or association supplying the Contractor with labor, materials and/or equipment for the performance of this Contract.

## **6. Site Investigation Reports**

The Contractor, in preparing the Bid, shall rely on any Site Investigation Reports referred to in the **SCC** supplemented by any information obtained by the Contractor.

## **7. Warranty**

- 7.1. In case the Contractor fails to undertake the repair works under Section 62.2.2 of the 2016 revised IRR, the Procuring Entity shall forfeit its performance security, subject its property(ies) to attachment or garnishment proceedings, and perpetually disqualify it from participating in any public bidding. All payables of the GOP in his favor shall be offset to recover the costs.
- 7.2. The warranty against Structural Defects/Failures, except that occasioned-on force majeure, shall cover the period from the date of issuance of the Certificate of Final Acceptance by the Procuring Entity. Specific duration of the warranty is found in the **SCC**.

## **8. Liability of the Contractor**

Subject to additional provisions, if any, set forth in the **SCC**, the Contractor's liability under this Contract shall be as provided by the laws of the Republic of the Philippines.

If the Contractor is a joint venture, all partners to the joint venture shall be jointly and severally liable to the Procuring Entity.

## **9. Termination for Other Causes**

Contract termination shall be initiated in case it is determined *prima facie* by the Procuring Entity that the Contractor has engaged, before, or during the

implementation of the contract, in unlawful deeds and behaviors relative to contract acquisition and implementation, such as, but not limited to corrupt, fraudulent, collusive, coercive, and obstructive practices as stated in **ITB** Clause 4.

## **10. Dayworks**

Subject to the guidelines on Variation Order in Annex “E” of the 2016 revised IRR of RA No. 9184, and if applicable as indicated in the **SCC**, the Dayworks rates in the Contractor’s Bid shall be used for small additional amounts of work only when the Procuring Entity’s Representative has given written instructions in advance for additional work to be paid for in that way.

## **11. Program of Work**

11.1. The Contractor shall submit to the Procuring Entity’s Representative for approval the said Program of Work showing the general methods, arrangements, order, and timing for all the activities in the Works. The submissions of the Program of Work are indicated in the **SCC**.

11.2. The Contractor shall submit to the Procuring Entity’s Representative for approval an updated Program of Work at intervals no longer than the period stated in the **SCC**. If the Contractor does not submit an updated Program of Work within this period, the Procuring Entity’s Representative may withhold the amount stated in the **SCC** from the next payment certificate and continue to withhold this amount until the next payment after the date on which the overdue Program of Work has been submitted.

## **12. Instructions, Inspections and Audits**

The Contractor shall permit the GOP or the Procuring Entity to inspect the Contractor’s accounts and records relating to the performance of the Contractor and to have them audited by auditors of the GOP or the Procuring Entity, as may be required.

## **13. Advance Payment**

The Procuring Entity shall, upon a written request of the Contractor which shall be submitted as a Contract document, make an advance payment to the Contractor in an amount not exceeding fifteen percent (15%) of the total contract price, to be made in lump sum, or at the most two installments according to a schedule specified in the **SCC**, subject to the requirements in Annex “E” of the 2016 revised IRR of RA No. 9184.

## **14. Progress Payments**

The Contractor may submit a request for payment for Work accomplished. Such requests for payment shall be verified and certified by the Procuring Entity’s Representative/Project Engineer. Except as otherwise stipulated in the **SCC**, materials



and equipment delivered on the site but not completely put in place shall not be included for payment.

## **15. Operating and Maintenance Manuals**

- 15.1. If required, the Contractor will provide “as built” Drawings and/or operating and maintenance manuals as specified in the **SCC**.
- 15.2. If the Contractor does not provide the Drawings and/or manuals by the dates stated above, or they do not receive the Procuring Entity’s Representative’s approval, the Procuring Entity’s Representative may withhold the amount stated in the **SCC** from payments due to the Contractor.

## ***Section V. Special Conditions of Contract***

### **Notes on the Special Conditions of Contract**

Similar to the BDS, the clauses in this Section are intended to assist the Procuring Entity in providing contract-specific information in relation to corresponding clauses in the GCC found in Section IV.

The Special Conditions of Contract (SCC) complement the GCC, specifying contractual requirements linked to the special circumstances of the Procuring Entity, the Procuring Entity's country, the sector, and the Works procured. In preparing this Section, the following aspects should be checked:

- a. Information that complements provisions of the GCC must be incorporated.
- b. Amendments and/or supplements to provisions of the GCC as necessitated by the circumstances of the specific purchase, must also be incorporated.

However, no special condition which defeats or negates the general intent and purpose of the provisions of the GCC should be incorporated herein.

# Special Conditions of Contract

GCC Clause	
2	<b>No Sectional Completion</b>
3.1	The schedule of delivery of the possession of the site to the Contractor, in part, is <b>Seven (7) Calendar Days</b> after receipt of NTP by the Contractor.
6	<b>No Site Investigation Reports</b>
7.2	In case of permanent structures, such as buildings of types 4 and 5 as classified under the National Building Code of the Philippines and other structures made of steel, iron, or concrete which comply with relevant structural codes (e.g., DPWH Standard Specifications), such as, but not limited to, steel/concrete bridges, flyovers, aircraft movement areas, ports, dams, tunnels, filtration and treatment plants, sewerage systems, power plants, transmission and communication towers, railway system, and other similar permanent structures: <b>Fifteen (15) years.</b>
10	Day works are applicable at the rate shown in the Contractor's original Bid.
11.1	The Contractor shall submit the Program of Work to the Procuring Entity's Representative within <b>ten (10) Calendar Days</b> of delivery of the Notice of Award.
11.2	The amount to be withheld for late submission of an updated Program of Work is <b>1% of the total contract price.</b>
13	The amount of the advance payment is <b>fifteen percent (15%) of the total contract price</b> , to be made in lump sum.
14	Materials and equipment delivered on the site but not completely put in place <b>shall not be included for payment.</b>
15.1	The operating and maintenance manuals will not be required since no equipment will be installed.  The "as built" drawings <b>will not be required</b> since all structural parts of the building will not be altered.
15.2	<b>No amount to be withheld.</b>

## ***Section VI. Specifications***

### **Notes on Specifications**

A set of precise and clear specifications is a prerequisite for Bidders to respond realistically and competitively to the requirements of the Procuring Entity without qualifying or conditioning their Bids. In the context of international competitive bidding, the specifications must be drafted to permit the widest possible competition and, at the same time, present a clear statement of the required standards of workmanship, materials, and performance of the goods and services to be procured. Only if this is done will the objectives of economy, efficiency, and fairness in procurement be realized, responsiveness of Bids be ensured, and the subsequent task of bid evaluation facilitated. The specifications should require that all goods and materials to be incorporated in the Works be new, unused, of the most recent or current models, and incorporate all recent improvements in design and materials unless provided otherwise in the Contract.

Samples of specifications from previous similar projects are useful in this respect. The use of metric units is mandatory. Most specifications are normally written specially by the Procuring Entity or its representative to suit the Works at hand. There is no standard set of Specifications for universal application in all sectors in all regions, but there are established principles and practices, which are reflected in these PBDs.

There are considerable advantages in standardizing General Specifications for repetitive Works in recognized public sectors, such as highways, ports, railways, urban housing, irrigation, and water supply, in the same country or region where similar conditions prevail. The General Specifications should cover all classes of workmanship, materials, and equipment commonly involved in construction, although not necessarily to be used in a particular Works Contract. Deletions or addenda should then adapt the General Specifications to the particular Works.

Care must be taken in drafting specifications to ensure that they are not restrictive. In the specification of standards for goods, materials, and workmanship, recognized international standards should be used as much as possible. Where other particular standards are used, whether national standards or other standards, the specifications should state that goods, materials, and workmanship that meet other authoritative standards, and which ensure substantially equal or higher quality than the standards mentioned, will also be acceptable. The following clause may be inserted in the SCC.

#### **Sample Clause: Equivalency of Standards and Codes**

Wherever reference is made in the Contract to specific standards and codes to be met by the goods and materials to be furnished, and work performed or tested, the provisions of the latest current edition or revision of the relevant standards and codes in effect shall apply, unless otherwise expressly stated in the Contract. Where such standards and codes are national, or relate to a particular country or region, other authoritative standards that ensure a substantially equal or higher quality than the standards and codes specified will be accepted subject to the Procuring Entity's Representative's prior review and written consent. Differences between the standards specified and the proposed alternative standards shall be fully described in writing by the Contractor and submitted to the Procuring Entity's Representative at least twenty-eight (28) days prior to the date when the Contractor desires the Procuring Entity's Representative's consent. In the event the Procuring Entity's Representative determines that such proposed deviations do not ensure substantially equal or higher quality, the Contractor shall comply with the standards specified in the documents.

These notes are intended only as information for the Procuring Entity or the person drafting the Bidding Documents. They should not be included in the final Bidding Documents.



PAMBANSANG MUSEO NG PILIPINAS  
NATIONAL MUSEUM OF THE PHILIPPINES

## PROJECT PROFILE

<b>TITLE:</b> Improvement of Restrooms at NMFA Building		
<b>LOCATION:</b> Padre Burgos Ave., Ermita, Manila		
<b>IMPLEMENTING UNIT:</b> Facilities Management Division (FMD)		
<b>DESCRIPTION:</b> The National Museum of Fine Arts (NMFA) Building is a home of 29 galleries, hallway exhibitions, storages and offices. As of the present, the finishes and fixtures are different from every restroom of the building and there are also observed plumbing and ventilation issues. This project will improve the promotion of gender-neutral services, maximize space, ensure clean, safe and gender responsive facilities and solve plumbing and ventilation issues.		
<b>OBJECTIVE:</b> To address the lack of separate restrooms and facilities for the gender non-conforming employees and stakeholders in the promotion of gender equality and diversity by providing gender-responsive and gender-sensitive provisions for improvement, repair and maintenance of clean and safe National Museum of the Philippines (NMP) facilities.		
<input checked="" type="radio"/> <b>SCOPE OF WORK</b> (for Infrastructure Projects) <input type="radio"/> <b>TECHNICAL SPECIFICATIONS</b> (for Goods/Services Projects) <input type="radio"/> <b>TERMS OF REFERENCE</b> (for Consulting Services Projects)		
<b>I. GENERAL REQUIREMENTS</b>		
1	Mobilization and Demobilization	1 lot
2	Tempfacil includes utility consumption	1 lot
3	Safety and security	150 CD
4	Technical, Professional Fees and Asbuilt plan	1 lot
5	General Cleaning and Hauling	1 lot
6	Project Signage	1 lot
<b>II. IMPROVEMENT OF INTERIOR FINISHES AND PLUMBING FIXTURES</b>		
<b>A Ground Floor West and East Wing Comfort Room</b>		
<b>A.1 East Wing Female Comfort Room</b>		
1	Dismantling works (labor only)	1 lot
2	Repiping works for water supply & drainage system including all fittings	1 lot
3	Supply and installation of fiber cement wall and supports	2.5 sq.m
4	Supply & installation of 60x60cm ceramic non-slip matte floor tiles	6.5 sq.m
5	Supply & installation of 60x30cm porcelain wall tiles & application of S/S tile trim	16 sq.m
6	Supply & installation of marble countertop	1 lot
7	Supply & installation of ceiling including metal supports and provision of access manhole	6.5 sq.m
8	Painting works	19 sq.m
9	Supply & installation of hand dryer and relocation of existing convenience outlet	1 lot
Automatic high-speed hand dryer with carbon brush motor.		
• Power: AC 220V 50/60 Hz @ 550W		
• Dimensions: L175 x W250 x H488 mm		
• Material: ABS		
• Color: White		
• Dry Time: 10 – 15 seconds		
• Sensing type: Touch less infrared		
• Hidden Switch: Manual on/off intelligent heat system		
• Drain Tank: 400mL		

405

	• HEPA Filtration System		
10	Supply and installation of lighting fixtures	1.00	lot
11	Supply and installation of plumbing fixtures and other accessories	1.00	lot
	One-piece 3.5 LPF push button dual flush water closet		
	• Dimension: L750 x W435 x H715 mm		
	• Rough-in: 300 mm		
	• Water consumption: 3.5 LPF		
	• Flushing system: BSB Flush   Siphon jet		
	304 Stainless Steel Bidet Spray		
	• Stainless Steel Hose 1.5m and holder		
	Top inlet urinal		
	• Dimension: L335 x W290 x H490 mm		
	• 2 LPF flush valve fitting for urinal		
	• Vacuum breaker: Ø 1 1/4 "		
	• Water consumption: 2 LPF		
	Counter top wash basin		
	• Dimension: L475 x W600 x H155 mm		
	• Faucet Hole: 35 mm		
	Single-lever, single-hole basin mixing faucet		
	• Faucet Hole: 35 mm		
	• Material: Brass with chrome finish		
12	Supply and installation of slop sink partition and accessories	1.00	lot
<b>A.2</b>	<b>East Wing Male Comfort Room</b>		
1	Dismantling works (labor only)	1.00	lot
2	Repiping works for water supply and drainage system including all fittings	1.00	lot
3	Supply and installation of fiber cement wall and supports	2.5	lot
4	Supply and installation of 60x60cm ceramic non-slip matte floor tiles	6.5	sq.m
5	Supply and installation of 60x30cm porcelain wall tiles and application of S/S tile trim	16.00	sq.m
6	Supply and installation of marble countertop	1.00	lot
7	Supply and installation of ceiling including metal supports and provision of access manhole	6.5	sq.m
8	Painting works	19	sq.m
9	Supply and installation of hand dryer and relocation of existing convenience outlet	1.00	lot
	<i>(Note: See listed specifications on item A.1-9)</i>		
10	Supply and installation of lighting fixtures	1.00	lot
11	Supply and installation of plumbing fixtures and other accessories	1.00	lot
	<i>(Note: See listed specifications on item A.1-11)</i>		
12	Supply and installation of slop sink partition and accessories	1.00	lot
<b>A.3</b>	<b>Ground Floor West Wing Female Comfort Room</b>		
1	Dismantling works (labor only)	1.00	lot
2	Repiping works for water supply and drainage system including all fittings and valves	1.00	lot
3	Masonry Works	1.00	lot
4	Application of cementitious waterproofing (2 coats)	36.80	sq.m
5	Supply and installation of 60x60cm ceramic non-slip matte floor tiles	33.00	sq.m
6	Supply and installation of 60x30cm porcelain wall tiles and application of S/S tile trim	1.00	lot
7	Supply and installation of marble countertop	1.00	lot

8	Supply and installation of ceiling including metal supports and provision of access manhole	1.00	lot
9	Painting works	79.00	sq.m
10	Supply and installation of hand dryer and relocation of existing convenience outlet	1.00	lot
	Automatic jet hand dryer with DC brushless motor		
	• Power: AC 220V 50/60 Hz @ 700W		
	• Dimensions: L2 15 x W300 x H700 mm		
	• Material: ABS		
	• Color: White		
	• Dry Time: 7 - 10 seconds		
	• Sensing type: Touch less infrared		
	• Hidden Switch: High and low switch, airspeed, intelligent heat system		
	• Drain Tank: 700mL		
	• HEPA Filtration System and UV Light		
11	Supply and installation of lighting fixtures	1.00	lot
12	Supply and installation of plumbing fixtures and other accessories	1.00	lot
	(Note: See listed specifications on item A.1-11)		
13	Supply and installation of toilet partition, slop sink and accessories	1.00	lot
<b>B</b>	<b>Second Floor West Wing Female Comfort Room</b>		
1	Dismantling works (labor only)	1.00	lot
2	Repiping works for water supply and drainage system including all fittings and valves	1.00	lot
3	Masonry Works	1.00	lot
4	Application of cementitious waterproofing (2 coats)	36.80	sq.m
5	Supply and installation of 60x60cm ceramic non-slip matte floor tiles	33.00	sq.m
6	Supply and installation of 60x30cm porcelain wall tiles and application of S/S tile trim	1.00	lot
7	Supply and installation of marble countertop	1.00	lot
8	Supply and installation of ceiling including metal supports and provision of access manhole	1.00	lot
9	Painting works	79.00	sq.m
10	Supply and installation of hand dryer and relocation of existing convenience outlet	1.00	lot
	(Note: See listed specifications on item A.3-10)		
11	Supply and installation of lighting fixtures	1.00	lot
12	Supply and installation of plumbing fixtures and other accessories	1.00	lot
	(Note: See listed specifications on item A.1-11)		
13	Supply and installation of toilet partition, slop sink and accessories	1.00	lot
<b>C</b>	<b>Third Floor West Wing Female Comfort Room</b>		
1	Dismantling works (labor only)	1.00	lot
2	Repiping works for water supply and drainage system including all fittings and valves	1.00	lot
3	Masonry Works	1.00	lot
4	Application of cementitious waterproofing (2 coats)	36.80	sq.m
5	Supply and installation of 60x60cm ceramic non-slip matte floor tiles	33.00	sq.m
6	Supply and installation of 60x30cm porcelain wall tiles and application of S/S tile trim	1.00	lot
7	Supply and installation of marble countertop	1.00	lot
8	Supply and installation of ceiling including metal supports and provision of access manhole	1.00	lot
9	Painting works	79.00	sq.m
10	Supply and installation of hand dryer and relocation of existing convenience outlet	1.00	lot
	(Note: See listed specifications on item A.3-10)		
11	Supply and installation of lighting fixtures	1.00	lot
12	Supply and installation of plumbing fixtures and other accessories	1.00	lot



(Note: See listed specifications on item A.1-11)

13	Supply and installation of toilet partition, slop sink and accessories	1.00 lot
<b>D Fourth Floor West Wing Female Comfort Room</b>		
1	Dismantling works (labor only)	1.00 lot
2	Repiping works for water supply and drainage system including all fittings and valves	1.00 lot
3	Masonry Works	1.00 lot
4	Application of cementitious waterproofing (2 coats)	36.80 sq.m
5	Supply and installation of 60x60cm ceramic non-slip matte floor tiles	33.00 sq.m
6	Supply and installation of 60x30cm porcelain wall tiles and application of S/S tile trim	1.00 lot
7	Supply and installation of marble countertop	1.00 lot
8	Supply and installation of ceiling including metal supports and provision of access manhole	1.00 lot
9	Painting works	79.00 sq.m
10	Supply and installation of hand dryer and relocation of existing convenience outlet	1.00 lot

(Note: See listed specifications on item A.3-10)

11	Supply and installation of lighting fixtures	1.00 lot
12	Supply and installation of plumbing fixtures and other accessories	1.00 lot

(Note: See listed specifications on item A.1-11)

13	Supply and installation of toilet partition, slop sink and accessories	1.00 lot
----	--	----------

### III. EXHAUST VENTILATION SYSTEM (GF-RD Female)

1	Demolition works (Demolition hammer rental)	8.00 holes
2	Installation of PVC pipe sleeves	8.00 pcs
3	Rectification of excess chipped concrete	8.00 lot
4	Supply and installation of horizontal support	1.00 lot
5	Supply and installation of spiral galvanized horizontal ducting	1.00 lot
6	Supply and installation of vertical support	1.00 lot
7	Supply and installation of spiral galvanized vertical ducting	1.00 lot
8	Supply and installation of ceiling exhaust fan 150mm <ul style="list-style-type: none"> <li>• HP (Half Pitch) condenser motor with thermal cutoff</li> <li>• Well lubricated ball bearing</li> <li>• Resonance noise absorption structure</li> <li>• Sirocco fan with taper blade control</li> <li>• With reverse flow prevention shutter</li> <li>• Voltage: 220V-240V 50 Hz</li> <li>• Air Volume: 253-327 CFM</li> <li>• Consumption: 45-65W</li> <li>• Installation Space: 320mm x 320mm</li> <li>• Duct Size: 150mm diameter</li> <li>• Weight: 5.6 kg</li> </ul>	12.00 pcs
9	Supply and installation of centrifugal blower fan <ul style="list-style-type: none"> <li>• Industrial type blower fan</li> <li>• Voltage: 220-240V</li> <li>• Air Volume: 3800 CFM</li> <li>• Consumption: 1.5HP</li> <li>• Duct Size: 150mm diameter</li> </ul>	1.00 lot
10	Supply and installation of Main Distribution Panel in NEMA Enclosure and wiring works	1.00 lot
11	Testing and commissioning	1.00 lot

### RESPONSIBILITIES:

1. The Contractor shall ensure that personnel to be assigned at the NMP Buildings are well screened, technically and professionally trained, courteous, cooperative, efficient, reliable, trustworthy, well-groomed, physically and mentally fit. No personnel shall be assigned who has not been approved by the FMD.



2. The Contractor and its personnel shall agree to abide by the safety and security requirements of the NMP. They must comply with the NMP's House Rules and Regulations, directives, instructions and other existing rules and regulations while inside the premises.
3. The Contractor's personnel shall subject themselves to security checks, but not limited to examination of the person and/or his/her personal belongings.
4. The Contractor shall ensure that its personnel wear their proper company working uniform equipped with appropriate Personal Protective Equipment (PPE) and identification cards during the course of the contract inside the NMP's premises. Loitering inside the NMP's premises is not allowed.
5. The Contractor shall provide/equip all its personnel with the tools during the course of the contract without any additional cost to the NMP.
6. The Contractor shall see to it that the area is clean and in its original condition after the course of the contract. Any damage/s caused by the Contractor's personnel shall be restored by the Contractor at no additional cost to the NMP.
7. All other items of work not specifically mentioned but are necessary to complete the works shall be provided by the Contractor at no additional cost to the NMP.

**SUBMITTALS:** Photo Documentation

**SOURCE OF FUND:** Budget is available and should be chargeable against General Fund under MOOE Repairs and Maintenance - Buildings for Fiscal Year 2023.

**APPROVED BUDGET FOR CONTRACT:** Four Million Seven Hundred Thirty-Three Thousand Six Hundred Twenty Pesos (Php 4,733,620.00), Inclusive of all applicable taxes.

**COMPLETION TIME:** The contract shall be effective for One Hundred Fifty (150) Calendar Days reckoned from the date stated in the Notice to Proceed (NTP).

**TERMS OF PAYMENT:**

1. 15% advance payment for mobilization expenses
2. 85% progress billing

**WARRANTY:** The Contractor shall provide **One (1) year** warranty reckoned from the date of completion and acceptance. Form of warranty shall be as specified in Section 62.2.3.3 of the IRR of R.A. 9184, the Government Procurement Reform Act and its Implementing Rules and Regulations.

**CONTRACTOR'S ELIGIBILITY:** The Contractor is required to submit at least One (1) similar contract/s (i.e., General Construction Works) awarded and completed from Y2018 up to present with an amount of at least Fifty Percent (50%) of the Approved Budget for the Contract (ABC).

The Contractor shall have PCAB License for General Building (GB-1) Category C.

**LIQUIDATED DAMAGES:**

When the contractor fails to satisfactorily deliver goods under the contract within the specified delivery schedule, inclusive of duly granted time extensions, if any, the contractor shall be liable for damages for the delay and shall pay the procuring entity liquidated damages, not by way of penalty, an amount equal to 1/10 of 1% of the cost of the delayed contract scheduled for every day of delay until such goods are finally delivered and accepted by the procuring entity concerned. In no case shall the sum of the liquidated damages exceed 10% of the total contract price, in which the procuring entity concerned may rescind the contract and impose appropriate sanctions over and above the liquidated damages.

**PRE-TERMINATION CLAUSE:**

The contract is effective on the date indicated in the NTP and shall remain in full force for One Hundred Fifty (150) Calendar Days or until terminated by either party (NMP or Contractor) upon prior written notice by either party. Termination process shall follow the prescribed procedure under IRR-A R.A. 9184.

The NMP reserves the right to pre-terminate the contract by serving written notice on the Contractor. If the Contractor does not appeal or seek reconsideration of the decision to pre-terminate within Fifteen (15) calendar days from receipt of the notice, the contract is deemed terminated. The grounds for the termination of the contract by the NMP include but not limited to the following:

1. Violation(s) of any of the terms and conditions of the Contract; and
2. Any other act or omission by the Contractor which is detrimental or prejudicial to the interest of the NMP, its employee(s), or the public.

Prepared by:

  
**JENNYVIE B. TAYO**  
Engineer IV - FMD

Date:

Checked &amp; Reviewed by:

  
**At. NELSON L. AQUINO**  
Architect IV - OIC, FMD

Date:

Recommending Approval:

  
**Atty. MA. ROSEANNE M. FLORES-AVILA**  
Deputy Director-General for Administration

Date:

Approved by:

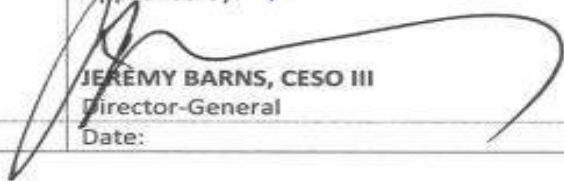
  
**JEREMY BARNES, CESO III**  
Director-General

Date:

## ***Section VII. Drawings***



# GROUND FLOOR EASTWING PERSPECTIVE VIEW OF FEMALE TOILET

01  
A-01

SCALE

NTS

## KEYPLAN

 <p>NATIONAL MUSEUM OF THE PHILIPPINES FACILITIES MANAGEMENT DIVISION 1000 RAJAH MANSUR AVENUE, 1000</p>	PROJECT TITLE	ARCHITECT	RECOMMENDED APPROVAL	APPROVED BY	REVISIONS	SHEET CONTENT	SHEET NO.
	IMPROVEMENT OF RESTROOMS AT NATIONAL MUSEUM OF THE PHILIPPINE INTS	ARCHITECT:  ARCHITECT: J. C. C. INC.	CITY MAYOR ROSE M. ELENO, JULIA DISTRICT OFFICE, GENERAL FOR MANAGEMENT	 ARFAY MARIS CESO II DISTRICT OFFICE	ISSUED BY: JNC CHECKED BY:		
DATE: 2022	PROJECT NO.:	LOCATION: SMRVA, MANILA					0120



GROUND FLOOR EAST WING  
PERSPECTIVE VIEW OF MALE TOILET

478



SCALE

A-02

## KEYPLAN

 <p>NATIONAL MUSEUM OF THE PHILIPPINES PACIFIC HISTORIC MANAGEMENT DIVISION 8 BLAQUE DRIVE, MALLA, 1009</p>	PROJECT TITLE		ARCHITECT	RECOMMENDING OFFICIAL	APPROVED BY	REVIEWER	REMARKS	DATE
	IMPROVEMENT OF RESTROOMS AT NATIONAL MUSEUM OF THE PHILIPPINES 1ST FLOOR		 DR. JESSE M. ANGLAS ARCHITECT, R.O. 5-10-10	 ATTY. IVA ROSARIO M. FLORES, PHILA DEPT. OF CULTURAL AFFAIRS, TOURISM AND INDUSTRY	 ERNESTO BAYON, CESU III INCHARGE, ADM. SEC.	REVIEWED BY: CHECKED BY:	RECOMMENDING OFFICIAL'S SIGNATURE DATE	PROJECT NO. 0220
DATE	PROJECT NO.		LOCATION: CRAFT MALLA					



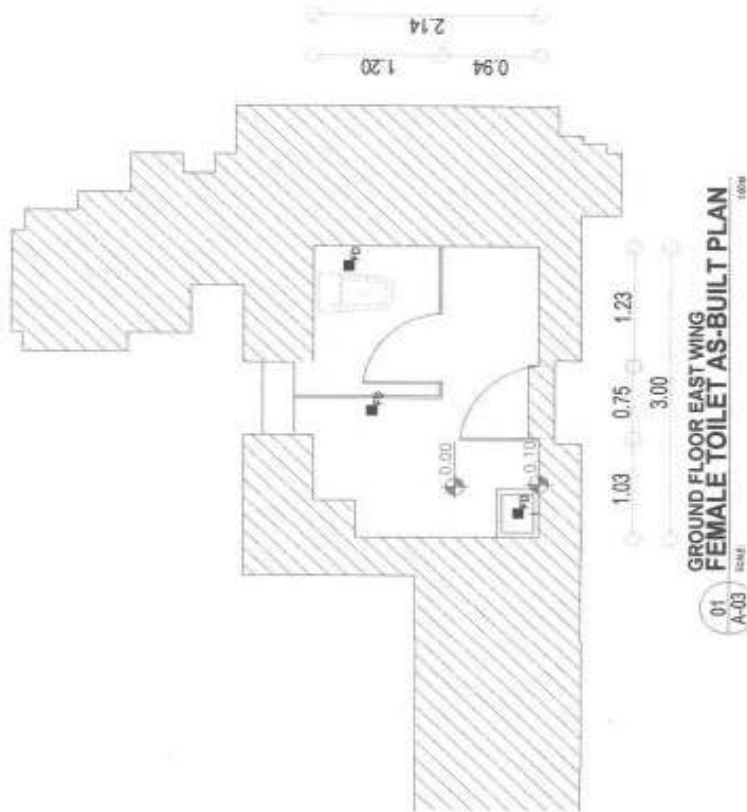

GROUND FLOOR EAST WING  
FEMALE TOILET AS-BUILT PLAN

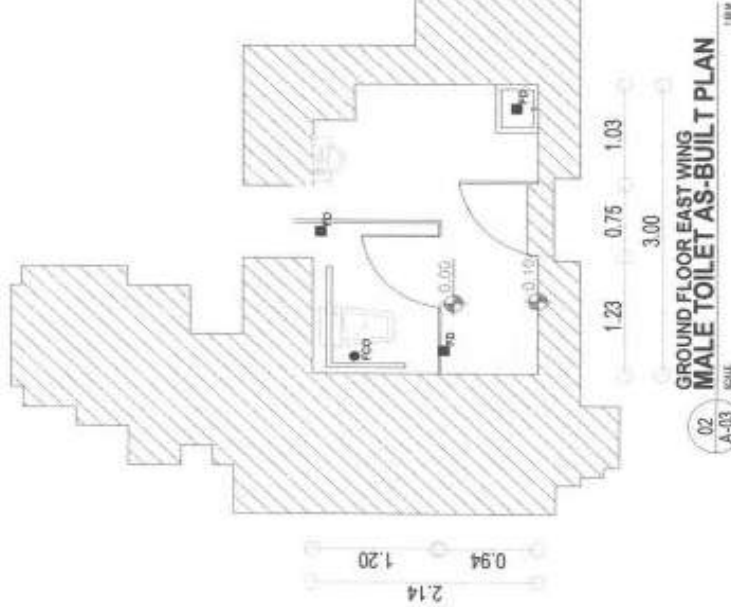

GROUND FLOOR EAST WING  
MALE TOILET AS-BUILT PLAN

LEGENDS:	
	LOCATION OF EXISTING DRAINS (VERIFY PER ACTUAL)
	LOCATION OF EXISTING CLEAN OUT (VERIFY PER ACTUAL)
	TO BE DOUBLE-LINED
	WITH EXISTING PLUMBING (SEE NOTES)
	ATTACHED WATER LINE (FOR BASEMENT)

KEYPLAN

	<b>NATIONAL MUSEUM OF THE PHILIPPINES</b> FACILITIES MANAGEMENT DIVISION 1380 RAJA MANSUR AVE., MANILA	PROJECT TITLE IMPROVEMENT OF RECREATIONAL FACILITIES MUSEUM OF THE PHILIPPINES	PROJECT NO. 1380 RAJA MANSUR AVE., MANILA	RECOMMENDING PERSON  ATTY. MA. JOSEFA M. FLORES-AYALA SENIOR DIRECTOR, FACILITIES MANAGEMENT	APPROVED BY  ATTY. MA. JOSEFA M. FLORES-AYALA SENIOR DIRECTOR, FACILITIES MANAGEMENT	SHEET NO. 0320	SHEET NO. A
						DRAWN BY CHECKED BY	SHEET NO. 0320

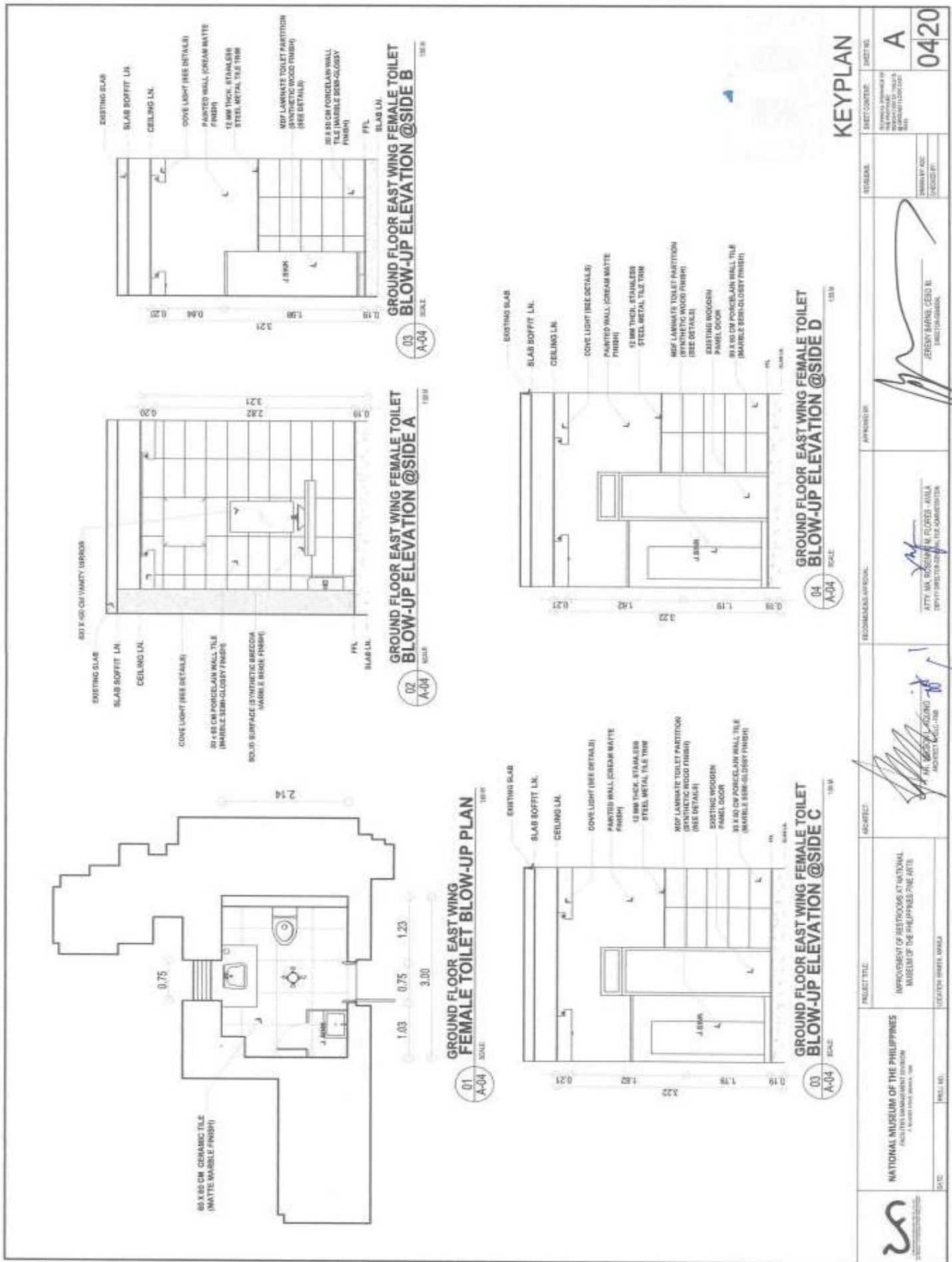









**SECOND AND THIRD FLOOR WEST WING TYPICAL  
FEMALE TOILET PERSPECTIVE VIEW**

01  
A-06  
SCALE



**NATIONAL MUSEUM OF THE PHILIPPINES**  
FACILITIES MANAGEMENT DIVISION  
1000 RAJA MANSINGH AVE., MANILA 100

PROJECT NO. \_\_\_\_\_  
DATE: \_\_\_\_\_

**SUBJECT TITLE**  
IMPROVEMENT OF RESTROOMS AT NATIONAL  
MUSEUM OF THE PHILIPPINES (RTE)

**ARCHITECT**  
ATTY. WILFRED S. DELA CRUZ  
ARCHITECT & PLANNER

**RECOMMENDING APPROVAL**  
ATTY. WILFRED S. DELA CRUZ  
3RD FLOOR DIRECTOR GENERAL FOR ADMINISTRATION

**APPROVED BY**  
ATTY. WILFRED S. DELA CRUZ  
DIRECTOR GENERAL FOR ADMINISTRATION

**KEYPLAN**

01  
A-06  
SCALE

**REVISIONS**

NO. BY DATE

1. BY DATE

**PROJECT CONTENT**  
IMPROVEMENT OF RESTROOMS AT NATIONAL MUSEUM OF THE PHILIPPINES

**DESIGNED BY**  
ATTY. WILFRED S. DELA CRUZ

**CHECKED BY**  
ATTY. WILFRED S. DELA CRUZ

**SHEET NO.**  
A

**0620**



SECOND FLOOR WEST WING  
BLOW-UP ELEVATION @SIDE A

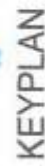

LEGENDS:

1. LOCATION OF EXISTING GRAVITY (C/SIES) PER ACTUAL
2. LOCATION OF EXISTING CLEANOUT (C/SIES) PER ACTUAL
3. TO BE REMOVED
4. WITH EXISTING PLUMBING ISSUES
5. ATTACHED WATER LINE (FOR DISCONNECT)

DATE	PROJECT NO.	PROJECT TITLE	PROJECT NO.	PROJECT NAME (OFFICIAL)	APPROVED BY	REVIEWER	SHEET CONTENT	SHEET NO.
8/2/2017	100-100000-000000	NATIONAL MUSEUM OF THE PHILIPPINES P.O. BOX 26869 1000 Manila, Philippines	100-100000-000000	IMPROVEMENT OF HISTORICS AT NATIONAL MUSEUM OF THE PHILIPPINES			MANILA 10000 JERRY BARRAS JERRY BARRAS	A
DATE	PROJECT NO.	PROJECT TITLE	PROJECT NO.	PROJECT NAME (OFFICIAL)	APPROVED BY	REVIEWER	SHEET CONTENT	SHEET NO.
8/2/2017	100-100000-000000	NATIONAL MUSEUM OF THE PHILIPPINES P.O. BOX 26869 1000 Manila, Philippines	100-100000-000000	IMPROVEMENT OF HISTORICS AT NATIONAL MUSEUM OF THE PHILIPPINES			MANILA 10000 JERRY BARRAS JERRY BARRAS	0720

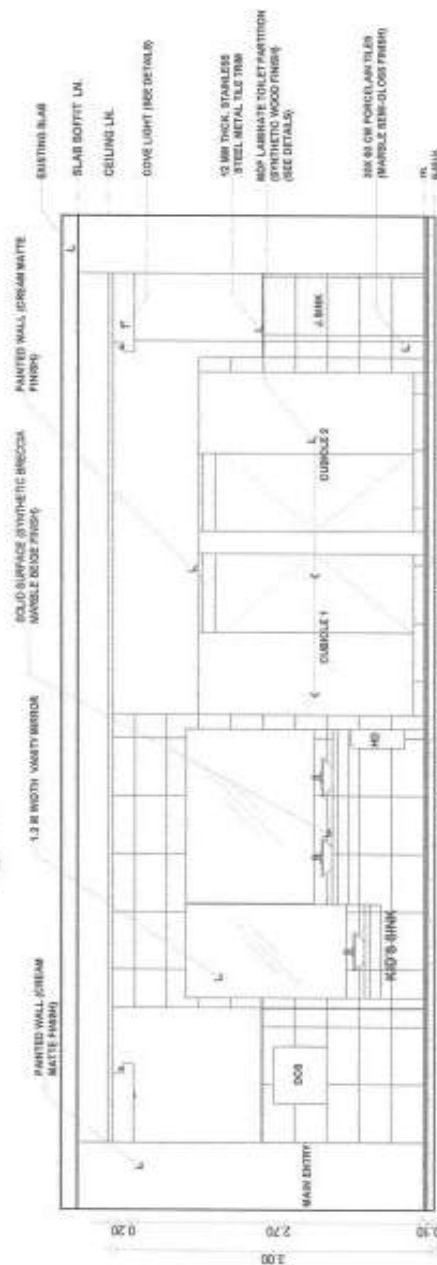

GROUND FLOOR WEST WING FEMALE TOILET  
BLOW-UP ELEVATION @SIDE A

42

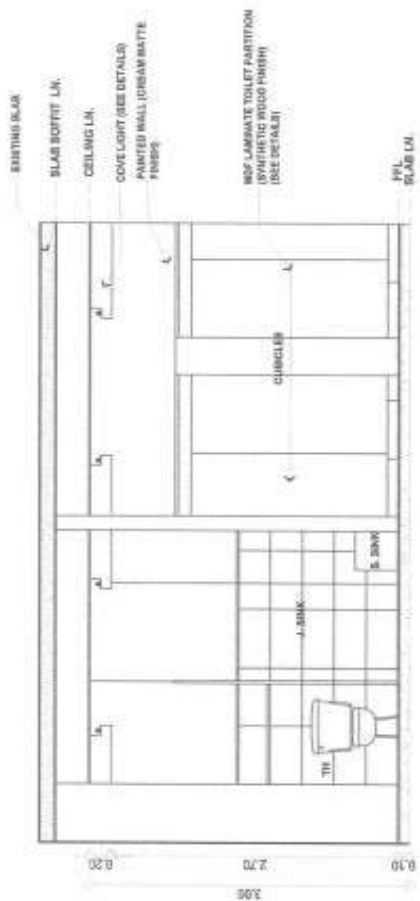

GROUND FLOOR WEST WING FEMALE TOILET  
BLOW-UP ELEVATION @SIDE B

01  
A-09

11

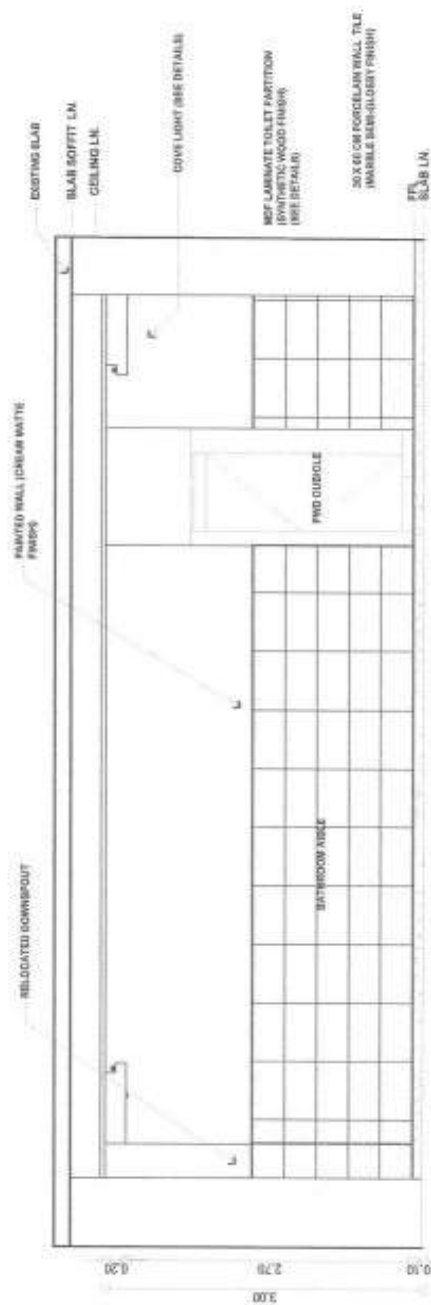

GROUND FLOOR WEST WING FEMALE TOILET  
BLOW-UP ELEVATION @SIDE C

03  
A-09  
SCALE  
B1

170

GROUND FLOOR WEST WING FEMALE TOILET  
BLOW-UP ELEVATION @SIDE D

02  
A-09

13

## KEYPLAN





[illegible]









<div> <b>NATIONAL MUSEUM OF THE PHILIPPINES</b> <small>FACILITIES MANAGEMENT DIVISION</small> <small>1201 Museum Drive, Manila, 1000</small></div>	<div><b>PROJECT TITLE:</b> IMPROVEMENT OF RESTROOM AT NATIONAL MUSEUM OF THE PHILIPPINES 1000</div>		<div><b>PROJECT:</b>  MR. JESUS C. ALMENDRA <small>PROJECT MANAGER</small></div>	<div><b>RECOMMENDATION APPROVAL:</b>  ATTY. RAUL ROSARIO FLORES - AVILA <small>DEPUTY DIRECTOR GENERAL FOR ADMINISTRATION</small></div>	<div><b>APPROVED BY:</b>  JEREMY BARRIS, CISO III <small>OFFICE OF CISO</small></div>	<div><b>REMARKS:</b> APPROVED BY ACC CROOKS III</div>	<div><b>MEET CONTENT:</b> THE PROJECT WAS APPROVED BY THE PROJECT MANAGER AND THE APPROVED BY THE PROJECT MANAGER.</div>	<div><b>MEET NO.</b> A</div>
	<div><b>DATE:</b> 12/12/2023</div>	<div><b>PROJECT NO.:</b> 12/12/2023</div>						<div><b>PROJECT TITLE:</b> IMPROVEMENT OF RESTROOM AT NATIONAL MUSEUM OF THE PHILIPPINES 1000</div>

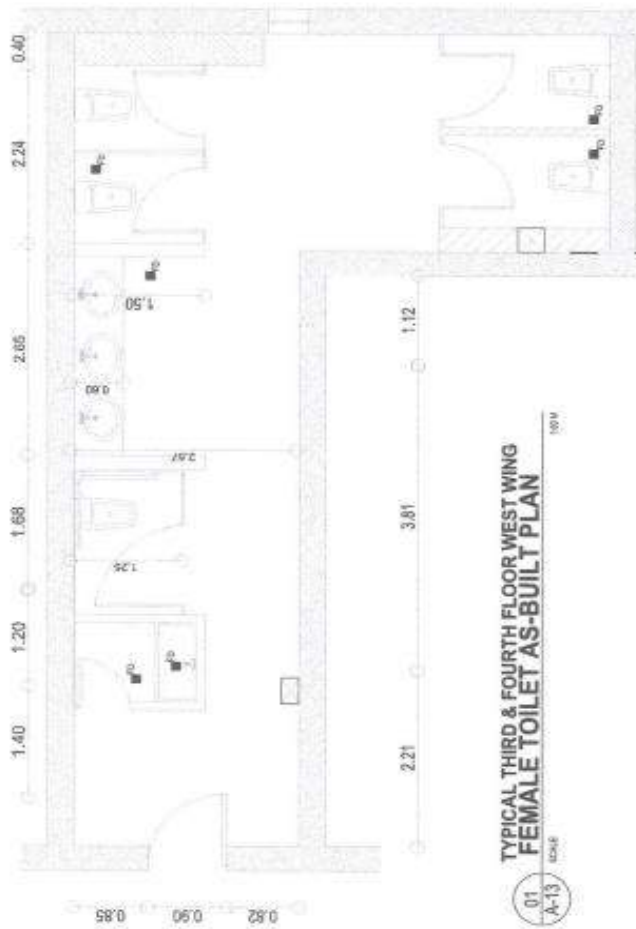

01  
A-13  
SCALE  
NOV

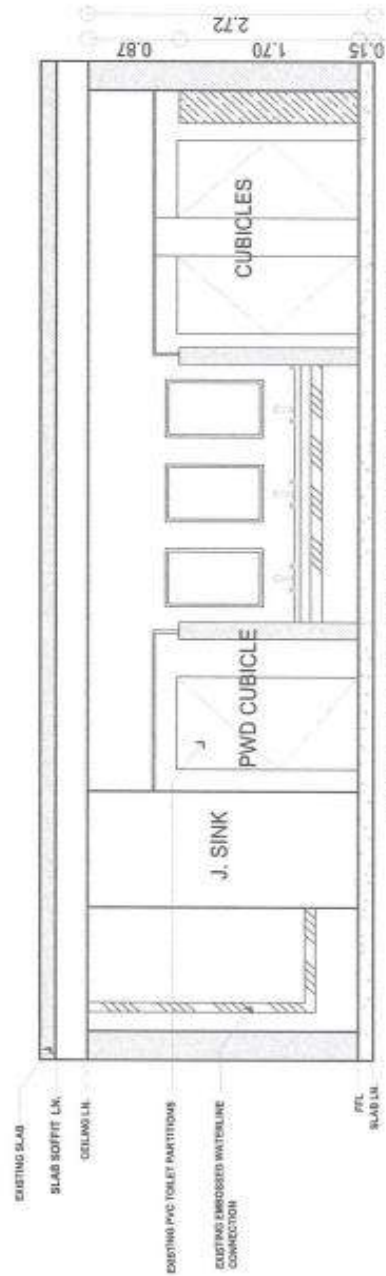

02  
A-13  
SCALE  
1/8" = 1'-0"

# KEYPLAN

## LEGENDS:

	LOCATION OF EXISTING ROOMS (VERY PER ACTUAL)
	LOCATION OF EXISTING ROOMS (VERY PER ACTUAL)
	TO BE CONSTRUCTED
	WITH EXISTING PLUMBING ROUSE
	ATTACHED WATER LINE FOR EQUIPMENT

<p>NATIONAL MUSEUM OF THE PHILIPPINES PLANNING AND DESIGN DIVISION ARCHITECTURAL SECTION</p>	PROJECT TITLE	ARCHITECT	RECOMMENDING OFFICIAL	APPROVED BY	SHEET NO.
	IMPROVEMENT OF RESTROOMS AT NATIONAL MUSEUM OF THE PHILIPPINES FINE ARTS	DR. REYNALDO P. SORIANO ARCHITECT IN CHARGE	ATTY. MA. ROSARIO M. FLORIS-AYALA DEPUTY DIRECTOR GENERAL FOR ADMINISTRATION		A
DATE	PROJECT NO.	LOCATION: CENIA, MARIANA	1320		







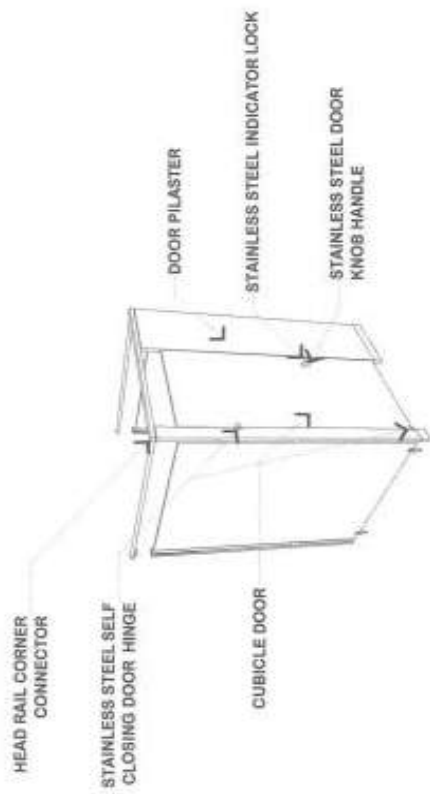

02 PVC TOILET PARTITION DETAILS

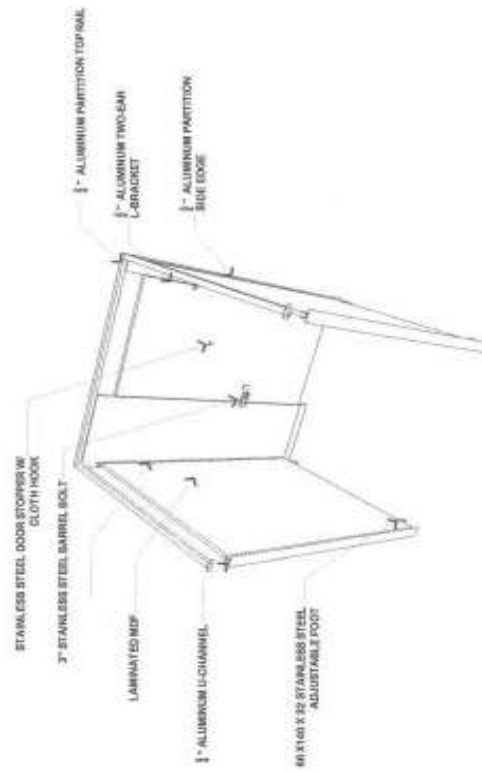

03 PVC TOILET PARTITION DETAILS  
A-16 SCALE 1/20

	NATIONAL MUSEUM OF THE PHILIPPINES FACILITIES MANAGEMENT DIVISION 1, ARCADE BUILDING, MANILA 100		PROJECT TITLE	APPROVED	RECOMMENDING OFFICER	APPROVED BY	REVISIONS	SHEET CONTENT	SHEET NO.
	IMPROVEMENT OF RESTROOMS AT NATURAL MUSEUM OF THE PHILIPPINES THE ARTS  PROJECT NO. 1 ATTENTION: MR. JOSE		IMPROVEMENT OF RESTROOMS AT NATURAL MUSEUM OF THE PHILIPPINES THE ARTS  PROJECT NO. 1 ATTENTION: MR. JOSE	ATTY. MA. ROSEMARIE FLORES - AYALA SENIOR PROJECT MANAGER, FACILITIES MANAGEMENT	J. TRINIDAD, CHAIRMAN, CHIEF OF FACILITIES MANAGEMENT	1. CHANGE NO. 1 2. CHANGE NO. 2			
(DATE)	PROJECT NO.	LOCATION: BRITISH MANSION							



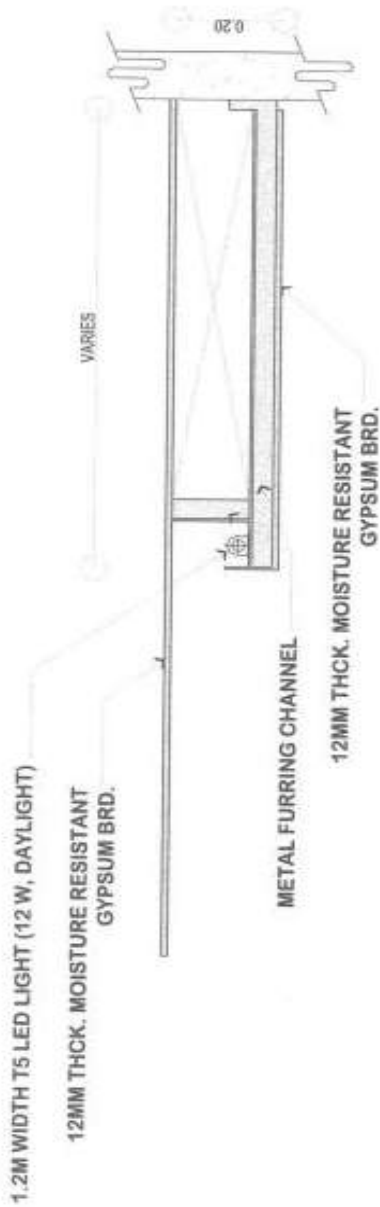

01  
A-18  
SCALE  
1:10

**COVE LIGHTING DETAILS @ CENTER AISLE**



02  
A-18  
SCALE  
1:10

**COVE LIGHTING DETAILS @ SIDE OF THE COUNTERTOP**

	<b>NATIONAL MUSEUM OF THE PHILIPPINES</b> FACILITY MAINTENANCE DIVISION <small>1000 Museum Drive, Manila, 1000</small>	PROJECT TITLE	IMPROVEMENT OF RETIRED AT NATIONAL MUSEUM OF THE PHILIPPINES FINE ARTS	ARCHITECT	APPROVED BY	REVISIONS	SHEET COUNT	SHEET NO.
	DATE	PROJECT NO.	LOCATION (Bldg., Room)	APPROVED BY	DESIGNED BY	DRAWN BY	CHECKED BY	DATE
ATT: MR. ROSEMARIE M. FLORES - AVILA DEPT. DIRECTOR - FACILITY MAINTENANCE				APPROVED BY: 		DESIGNED BY: 		A 1820



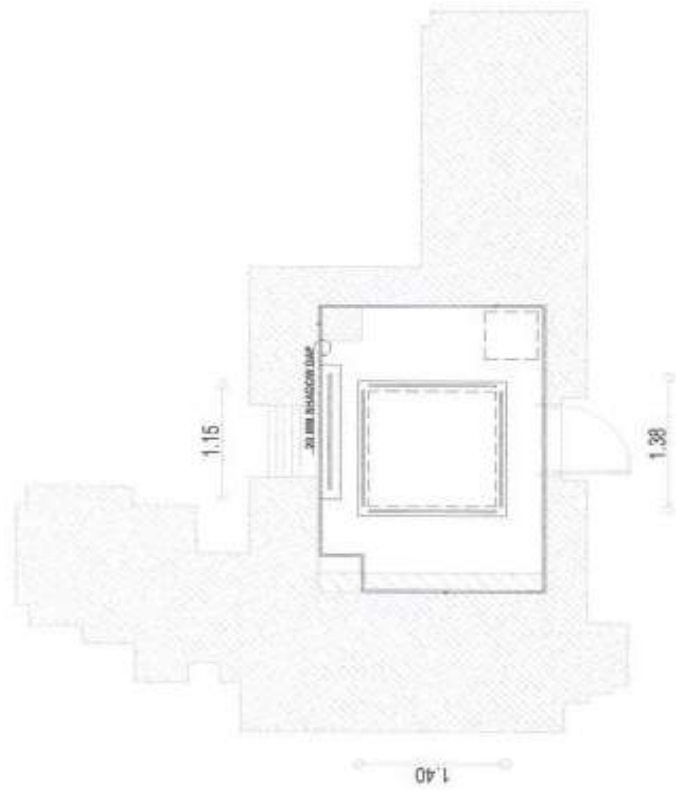
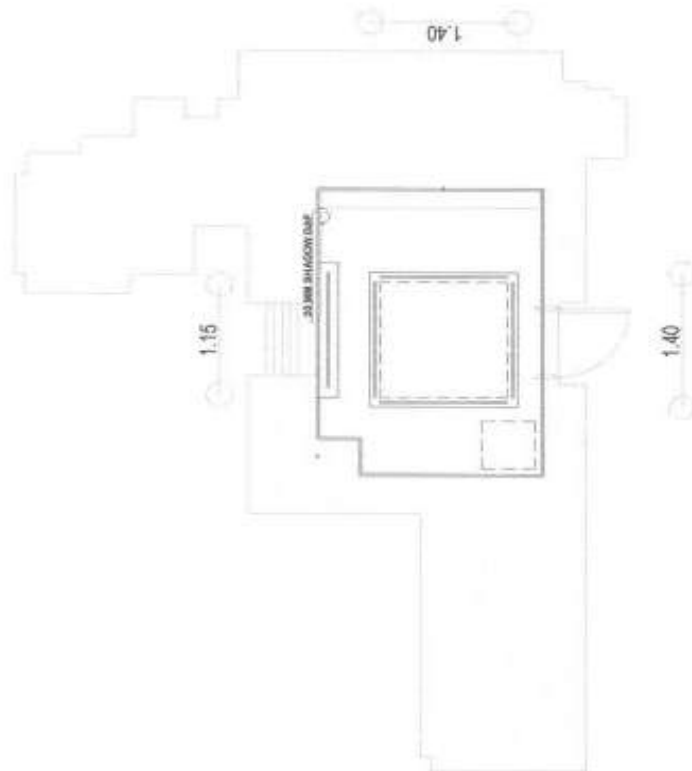

LEGENDS:

	EXHAUST FAN
	T5 LED LIGHT
	CEILING MAN HOLE

	<b>NATIONAL MUSEUM OF THE PHILIPPINES</b> FACILITIES MANAGEMENT DIVISION 1000 QUEEN KATHY AVE		PROJECT TITLE	PROJECT	RECOMMENDATION/ISSUAL	APPROVED BY:	REPORTING	SHEET CONTENT	SHEET NO.
	DATE: _____		IMPROVEMENT OF RESTROOM AT NATIONAL MUSEUM OF THE PHILIPPINES 1ST FLOOR	 R. NELSON, JUNIOR ARCHITECT & DESIGNER	 ATTY. MA. ROSEMARIE FLORES - ATILA SENIOR ARCHITECT/ENGINEER, FOR CONSULTATION	 JERSMY BARRIO, CEO III DIRECTOR GENERAL	EXAMINER: ASCE CHAIRMAN	IMPROVEMENT OF RESTROOM AT NATIONAL MUSEUM OF THE PHILIPPINES 1ST FLOOR	A 1920

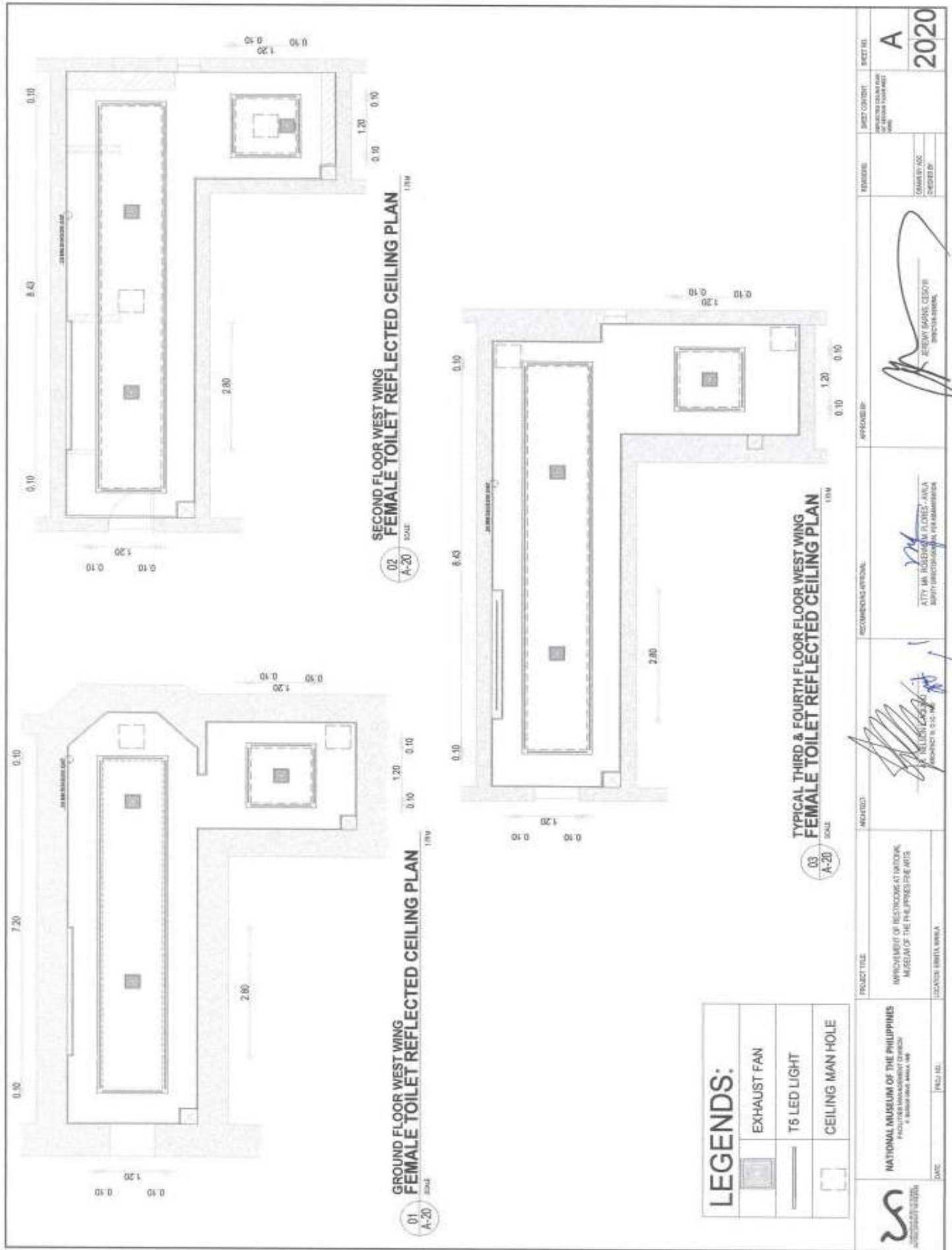

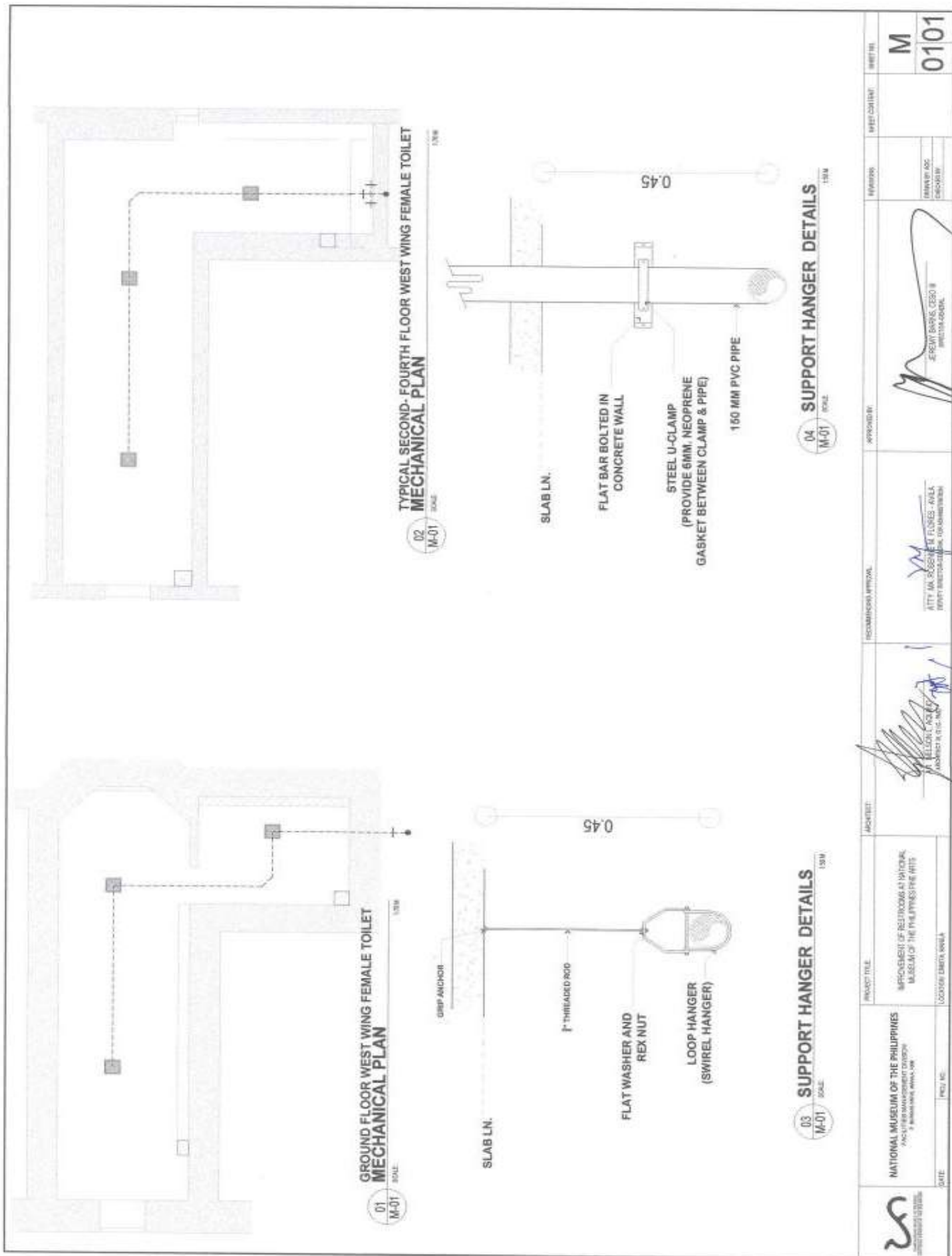

	NATIONAL MUSEUM OF THE PHILIPPINES ANALYTICAL MANAGEMENT DIVISION 3600 DEL MONTE AVENUE, QUEZON CITY	PROJECT TITLE:	ARCHITECT:	RECOMMENDED APPROVAL:	APPROVED BY:	REVISIONS:	SHEET NO.:
		IMPROVEMENT OF RESTROOMS AT NATIONAL MUSEUM OF THE PHILIPPINES THE ARTS	 J. BELLONCE ARQUITECTOS ASSOCIATES ARCHITECT & CIVIL ENGINEER	ATTY. JUAN S. BELLONCE ATTORNEY AT LAW, BAR NO. 100,000	 JEREMY BARRIS, CEO II DIRECTOR GENERAL	NO. DESCRIPTION	M
DATE	PREC. NO.	LOCATOR: DRAFTS, 000004					
							



## ***Section VIII. Bill of Quantities***

### **Notes on the Bill of Quantities**

#### **Objectives**

The objectives of the Bill of Quantities are:

- a. to provide sufficient information on the quantities of Works to be performed to enable Bids to be prepared efficiently and accurately; and
- b. when a Contract has been entered into, to provide a priced Bill of Quantities for use in the periodic valuation of Works executed.

In order to attain these objectives, Works should be itemized in the Bill of Quantities in sufficient detail to distinguish between the different classes of Works, or between Works of the same nature carried out in different locations or in other circumstances which may give rise to different considerations of cost. Consistent with these requirements, the layout and content of the Bill of Quantities should be as simple and brief as possible.

#### **Daywork Schedule**

A Daywork Schedule should be included only if the probability of unforeseen work, outside the items included in the Bill of Quantities, is high. To facilitate checking by the Entity of the realism of rates quoted by the Bidders, the Daywork Schedule should normally comprise the following:

- a. A list of the various classes of labor, materials, and Constructional Plant for which basic daywork rates or prices are to be inserted by the Bidder, together with a statement of the conditions under which the Contractor will be paid for work executed on a daywork basis.
- b. Nominal quantities for each item of Daywork, to be priced by each Bidder at Daywork rates as Bid. The rate to be entered by the Bidder against each basic Daywork item should include the Contractor's profit, overheads, supervision, and other charges.

#### **Provisional Sums**

A general provision for physical contingencies (quantity overruns) may be made by including a provisional sum in the Summary Bill of Quantities. Similarly, a contingency allowance for possible price increases should be provided as a provisional sum in the Summary Bill of Quantities. The inclusion of such provisional sums often facilitates

budgetary approval by avoiding the need to request periodic supplementary approvals as the future need arises. Where such provisional sums or contingency allowances are used, the SCC should state the manner in which they will be used, and under whose authority (usually the Procuring Entity's Representative's).

The estimated cost of specialized work to be carried out, or of special goods to be supplied, by other contractors should be indicated in the relevant part of the Bill of Quantities as a particular provisional sum with an appropriate brief description. A separate procurement procedure is normally carried out by the Procuring Entity to select such specialized contractors. To provide an element of competition among the Bidders in respect of any facilities, amenities, attendance, etc., to be provided by the successful Bidder as prime Contractor for the use and convenience of the specialist contractors, each related provisional sum should be followed by an item in the Bill of Quantities inviting the Bidder to quote a sum for such amenities, facilities, attendance, etc.

### **Signature Box**

A signature box shall be added at the bottom of each page of the Bill of Quantities where the authorized representative of the Bidder shall affix his signature. Failure of the authorized representative to sign each and every page of the Bill of Quantities shall be a cause for rejection of his bid.

These Notes for Preparing a Bill of Quantities are intended only as information for the Procuring Entity or the person drafting the Bidding Documents. They should not be included in the final documents.

# CONTRACTOR'S LOGO

Project : IMPROVEMENT OF RESTROOM AT NMFA BUILDING  
 Location : Padre Burgos Ave., Ermita, Manila  
 Duration : 150 CD

Project No. : MOOE-23-RMB-002  
 Date :

## APPROVED BUDGET FOR THE CONTRACT

Item No.	Description	Qty	Unit	Estimated Direct Cost (EDC)				Indirect Cost (IC)		TOTAL COST		Unit Cost
				MATERIAL		LABOR		TOTAL EDC	OCMP 25%	Sub-Total	VAT 5%	
				Unit	Total	Unit	Total					
I. GENERAL REQUIREMENTS												
1	Mobilization and Demobilization	1.00	lot									
2	Temfacil includes utility consumption	1.00	lot									
3	Safety and security	150.00	CD									
4	Technical, Professional Fees and Asbuilt plan	1.00	lot									
5	General Cleaning and Hauling	1.00	lot									
6	Project Signage	1.00	lot									
Subtotal I												
II. IMPROVEMENT OF INTERIOR FINISHES AND PLUMBING FIXTURES												
A. Ground Floor West and East Wing Comfort Room												
A.1 East Wing Female Comfort Room												
1	Dismantling works (labor only)	1.00	lot									
1.1	Ceiling and supports	6.50	sq.m									
1.2	Panel light	1.00	lot									
1.3	Toilet partition and accessories	1.00	set									
1.4	Floor tiles	6.50	sq.m									
1.5	Wall tiles	17.00	sq.m									
1.6	Wooden moulding	9.50	lm									
1.7	Cleanout	1.00	pc									
1.8	Floordrain	3.00	pcs									
1.9	Tissue Holder	1.00	pc									
1.10	Lavatory, faucet and accessories	1.00	set									
1.11	Watercloset and bidet	1.00	set									
1.12	Slop sink faucet	1.00	set									
1.13	Chipping of existing concrete tile topping	6.50	sq.m									
1.14	Chipping of existing wall tile adhesive	16.00	sq.m									
1.15	Electrical switch cover (1 gang)	1.00	set									
2	Repiping works for water supply and drainage system including all fittings	1.00	lot									
3	Supply and installation of fiber cement wall and supports	2.50	sq.m									
3.1	Fiber cement board 1/2" thk	1.00	pcs									
3.2	Metal studs 35mm x 64mm x 0.50mm thk	5.00	pcs									
3.3	Ficem Screw 1" (500 pcs)	0.25	box									
3.4	Metal drill bit	1.00	pcs									
4	Supply and installation of 60x60cm ceramic non-slip matte floor tiles and application of cementitious water proofing	6.50	sq.m									

Item No.	Description	Qty	Unit	Estimated Direct Cost (EDC)					Indirect Cost (IC)			TOTAL COST	
				MATERIAL		LABOR		TOTAL EDC	OCMP 25%	Sub-Total	VAT 5%	EDC + IC	Unit Cost
				Unit	Total	Unit	Total						
	4.1 Concrete topping and water proofing	6.50	sq.m										
	4.2 60x60cm Non-skid matte floor tiles	20.00	pcs										
	4.3 Tile adhesive x 25kg	4.00	bag										
	4.4 Tile cross and leveler	6.50	sq.m										
	4.5 Antibacterial tile grout x 2kg	6.50	sq.m										
5	Supply and installation of 60x30cm porcelain wall tiles and application of 5/5 tile trim	16.00	sq.m										
	5.1 30x60cm matte wall tiles	75.00	pcs										
	5.2 Tile adhesive x 25kg	10.00	bag										
	5.3 Tile cross and leveler	16.00	sq.m										
	5.4 S/S tile trim	12.00	lm										
	5.5 Antibacterial tile grout x 2kg	16.00	sq.m										
6	Supply and installation of marble countertop	1.00	lot										
	6.1 Installation of overhang support bracket	1.00	lot										
	6.1.1 2"x2"x5mm thick angle bar bracket support	8.00	lm										
	6.1.2 Dynabolts 5/8x5	8.00	pcs										
	6.1.3 3/4 thk Marine plywood	1.16	sq.m										
	6.2 Supply and installation of marble countertop (seamless connection) 18mm thick polished	1.28	sq.m										
7	Supply and installation of ceiling including metal supports and provision of access manhole	6.50	sq.m										
	7.1 Supply and installation of new 12mm thick gypsum board including metal supports.	6.50	sq.m										
	7.2 Supply and installation of 50x50cm heavy duty power coated metal closed type ceiling access manhole in white color.	1.00	set										
	7.3 Supply and installation of PVC shadow line 10mmx12mmx2.5m	4.00	pcs										
8	Painting works	19.00	lot										
	8.1 Painting preparation and application of (two) coats flat latex paint on ceiling	6.50	sq.m										
	8.2 Painting preparation and application of (two) coats semi-gloss latex paint on wall	12.50	sq.m										
9	Supply and installation of hand dryer and relocation of existing convenience outlet	1.00	lot										
	9.1 Hand dryer	1.00	lot										
	9.2 Supply and installation of 1 gang convenience outlet	1.00	lot										
10	Supply and installation of lighting fixtures	1.00	lot										
	10.1 T5 bulb 13W x 1.2m	5.00	pcs										
11	Supply and installation of plumbing fixtures and other accessories	1.00	lot										
	11.1 Watercloset	1.00	set										

Item No.	Description	Qty	Unit	Estimated Direct Cost (EDC)				Indirect Cost (IC)			TOTAL COST	
				MATERIAL		LABOR		TOTAL EDC	OCMP 25%	Sub-Total	VAT 5%	Unit Cost
				Unit	Total	Unit	Total					
11.2	Bidet spray with hose	1.00	set									
11.3	Counter top wash basin	1.00	set									
11.4	Wash basin faucet	1.00	set									
11.5	Slop sink faucet (reuse existing)	1.00	set									
11.6	4x4" Brass floor drain	2.00	sets									
11.7	4x4" Brass cleanout plug	1.00	set									
11.8	Stainless steel tissue holder	1.00	set									
11.9	Stainless steel grab bar	2.00	set									
11.10	Wall mounted frameless mirror with backing	3.00	set									
12	Supply and installation of slop sink partition and accessories	1.00	lot									
12.1	Aluminum partition top rail 3/4" x 3m	1.00	pc									
12.2	Aluminum partition head rail corner connector	1.00	pc									
12.3	Aluminum partition side edge 3/4" x 1.85m	2.00	pc									
12.4	Aluminum U-channel 3/4" x 2m	4.00	pcs									
12.5	Stainless steel adjustable foot 66x140x32mm	5.00	sets									
12.6	Stainless steel self closing partition hinges (3 pcs per set)	2.00	sets									
12.7	Stainless steel door stopper with cloth hook	1.00	pc									
12.8	Stainless steel barrel bolt 3"	1.00	set									
12.9	Stainless steel door knob handle	1.00	pc									
12.10	Laminated MDF Partition board 4'x8'x3/4" thk including door and plaster	2.00	pcs									
A.2	East Wing Male Comfort Room									Sub total A.1		
1	Dismantling works (labor only)	1.00	lot									
1.1	Ceiling and supports	6.50	sq.m									
1.2	Panel light	1.00	lot									
1.3	Toilet partition and accessories	1.00	set									
1.4	Floor tiles	6.50	sq.m									
1.5	Wall tiles	17.00	sq.m									
1.6	Wooden moulding	9.50	lm									
1.7	Cleanout	1.00	pc									
1.8	Floordrain	3.00	pcs									
1.9	Tissue Holder	1.00	pc									
1.10	Lavatory, faucet and accessories	1.00	set									
1.11	Water closet and bidet	1.00	set									
1.12	Slop sink faucet	1.00	set									
1.13	Chipping of existing concrete tile topping	6.50	sq.m									
1.14	Chipping of existing wall tile adhesive	16.00	sq.m									
1.15	Electrical switch cover (1 gang)	1.00	set									
2	Repiping works for water supply and drainage system including all fittings	1.00	lot									
3	Supply and installation of fiber cement wall and supports	2.50	sq.m									
3.1	Fiber cement board 1/2" thk	1.00	pcs									
3.2	Metal studs 35mm x 64mm x 0.50mm thk	5.00	pcs									
3.3	Fibrem Screw 1" (500 pcs)	0.25	box									



Item No.	Description	Qty	Unit	Estimated Direct Cost (EDC)					Indirect Cost (IC)			TOTAL COST	
				MATERIAL		LABOR		TOTAL EDC	OCMP 25%	Sub-Total	VAT 5%	EDC + IC	Unit Cost
				Unit	Total	Unit	Total						
	3.4 Metal drill bit	1.00	pcs										
4	Supply and installation of 60x60cm ceramic non-slip matte floor tiles	6.50	sq.m										
	4.1 Concrete topping and water proofing works	6.50	sq.m										
	4.2 60x60cm Non-slip matte floor tiles	20.00	pc										
	4.3 Tile adhesive x 25kg	4.00	bag										
	4.4 Tile cross and leveler	1.00	sq.m										
	4.5 Antibacterial tile grout x 2kg	6.50	sq.m										
5	Supply and installation of 60x30cm porcelain wall tiles and application of S/S tile trim	16.00	sq.m										
	5.1 30x60cm matte wall tiles	75.00	pcs										
	5.2 Tile adhesive x 25kg	10.00	bag										
	5.3 Tile cross and leveler	16.00	sq.m										
	5.4 S/S tile trim	12.00	lm										
	5.5 Antibacterial tile grout x 2kg	16.00	sq.m										
6	Supply and installation of marble countertop	1.00	lot										
	6.1 Installation of overhang support bracket	1.00	lot										
	6.1.1 2"x2"x5mm thk angle bar bracket support	8.00	lm										
	6.1.2 Dynabolt's 5/8x5	8.00	pcs										
	6.1.3 3/4 thk Marine plywood	1.16	sq.m										
	6.2 Supply and installation of marble countertop (seamless connection) 18mm thk polished	1.28	sq.m										
7	Supply and installation of ceiling including metal supports and provision of access manhole	6.50	sq.m										
	7.1 Supply and installation of new 12mm thk gypsum board including metal supports.	6.50	sq.m										
	7.2 Supply and installation of 50x50cm heavy duty power coated metal closed type ceiling access manhole in white color.	1.00	set										
	7.3 Supply and installation of PVC shadow line 10mmx12mmx2.5m	4.00	pcs										
8	Painting works	19.10	lot										
	8.1 Painting preparation and application of (two) coats flat latex paint on ceiling	6.50	sq.m										
	8.2 Painting preparation and application of (two) coats semi-gloss latex paint on wall	12.60	sq.m										
9	Supply and installation of hand dryer and relocation of existing convenience outlet	1.00	lot										
10	Supply and installation of lighting fixtures	1.00	lot										
	10.1 T5 bulb 13W x 1.2m	5.00	pcs										
	10.2 LED downlight 5W	1.00	pc										
11	Supply and installation of plumbing fixtures and other accessories	1.00	lot										
	11.1 Water closet	1.00	set										
	11.2 Bidet spray with hose	1.00	set										
	11.3 Urinal	1.00	set										
	11.4 Countertop wash basin	1.00	set										



Item No.	Description	Qty	Unit	Estimated Direct Cost (EDC)						Indirect Cost (IC)			TOTAL COST	
				MATERIAL		LABOR		TOTAL EDC	OCMP 25%	Sub-Total	VAT	EDC + IC	Unit Cost	
				Unit	Total	Unit	Total							
	3.1.3 Cement	5.00	bags											
	3.1.4 Sand	0.50	cu.m											
3.2	Plastering Works	46.00	sq.m											
	3.2.1 Cement	10.00	bags											
	3.2.2 Blisay sand	1.00	cu.m											
3.3	Concrete topping works	33.00	sq.m											
	3.1.3 Cement	5.00	bags											
	3.1.4 Sand	0.50	cu.m											
4	Application of cementitious water proofing (2 coats)	36.80	sq.m											
5	Supply and installation of 60x60cm ceramic non-slip matte floor tiles	33.00	sq.m											
	5.1 60x60cm Non-skid matte floor tiles	110.00	pc											
	5.2 Tile adhesive x 25kg	20.00	bag											
	5.3 Tile cross and leveler	33.00	sq.m											
	5.4 Antibacterial tile grout x 2kg	33.00	sq.m											
6	Supply and installation of 60x30cm porcelain wall tiles and application of 5/5 tile trim	1.00	lot											
	6.1 30x60cm porcelain wall tiles	350.00	pcs											
	6.2 Tile adhesive x 25kg	36.00	bag											
	6.3 Tile cross and leveler	57.00	sq.m											
	6.4 5/5 tile trim	50.00	lm											
	6.5 Antibacterial tile grout x 2kg	57.00	sq.m											
7	Supply and installation of marble countertop	1.00	lot											
	7.1 Installation of overhang support bracket	1.00	lot											
	7.1.1 2"x2"x5mm thk angle bar bracket support	20.00	lm											
	7.1.2 Dynabolts 5/8x5	18.00	pcs											
	7.1.3 3/4 thk Marine plywood	2.40	sq.m											
7.2	Supply and installation of marble countertop (seamless connection)	2.40	sq.m											
8	Supply and installation of ceiling including metal supports and provision of access manhole	1.00	lot											
8.1	Supply and installation of new 12mm thk gypsum board including metal supports.	32.00	sq.m											
8.2	Supply and installation of 50x50cm heavy duty power coated metal closed type ceiling access manhole in white color.	2.00	set											
8.3	Supply and installation of PVC shadow line 10mmx12mmx2.5m	15.00	pcs											
9	Painting works	79.00	sq.m											
9.1	prepara	33.00	sq.m											
9.2	prepara	46.00	sq.m											
10	Supply and installation of hand dryer and relocation of existing convenience outlet	1.00	lot											
11	Supply and installation of lighting fixtures	1.00	lot											



Item No.	Description	Qty	Unit	Estimated Direct Cost (EDC)				Indirect Cost (IC)			TOTAL COST	
				MATERIAL		LABOR		TOTAL EDC	OCMP 25%	Sub-Total	VAT 5%	EDC + IC
				Unit	Total	Unit	Total					
	11.1 T5 bulb 13W x 1.2m	16.00	pcs									
	11.2 LED downlight 5W	1.00	pcs									
12	Supply and installation of plumbing fixtures and other accessories	1.00	lot									
	12.1 Watercloset	3.00	set									
	12.2 Bidet spray with hose	3.00	set									
	12.3 Countertop wash basin	3.00	set									
	12.4 Wash basin faucet	3.00	set									
	12.5 Slop sink faucet (reuse existing)	1.00	set									
	12.6 4x4" Brass floor drain	4.00	sets									
	12.7 4x4" Brass cleanout plug	2.00	set									
	12.8 Stainless steel tissue holder	3.00	set									
	12.9 Stainless steel grab bar	2.00	set									
	13.0 Wall mounted tempered frameless mirror with backing	3.60	sq.m									
13	Supply and installation of toilet partition, slop sink and accessories	1.00	lot									
	13.1 Aluminum partition top rail 3/4" x 3m	4.00	pc									
	13.2 Aluminum partition side edge 3/4" x 1.85m	8.00	pcs									
	13.3 Aluminum U-channel 3/4" x 2m	7.00	pcs									
	13.4 Aluminum Two ear L-bracket 3/4x 2m	1.00	pcs									
	13.5 Stainless steel 304 adjustable foot 66x1.40x32mm	14.00	sets									
	13.6 Stainless steel 304 self closing partition hinges (3 pcs per set)	4.00	sets									
	13.7 Stainless steel 304 door stopper with cloth hook	3.00	pc									
	13.8 Stainless steel 304 door knob handle	4.00	pcs									
	13.9 Stainless steel 304 indicator lock	3.00	pcs									
	13.10 Stainless steel 304 bracket	7.00	pcs									
	13.11 Stainless steel barrel bolt 3"	1.00	pc									
	13.12 Laminated MDF Partition board 4'x8'x3/4" thk including door and plaster	8.00	pcs									
<b>B</b>											Sub total A.3	
1	<b>Second Floor West Wing Female Comfort Room</b>											
	Dismantling works (labor only)	1.00	lot									
	1.1 Ceiling and supports	33.00	sq.m									
	1.2 Panel light	7.00	lot									
	1.3 Toilet partition and accessories	1.00	set									
	1.4 Floor marble	33.00	sq.m									
	1.5 Wall marble	90.00	sq.m									
	1.6 Wooden moulding	30.00	lm									
	1.7 Cleanout	1.00	pc									
	1.8 Floor drain	3.00	pcs									
	1.9 Tissue Holder	3.00	pc									
	1.10 Lavatory, faucet and accessories	3.00	set									
	1.11 Watercloset and bidet	3.00	set									
	1.12 Slop sink faucet	1.00	set									
	1.13 Chipping of existing concrete tile topping	33.00	sq.m									
	1.14 Chipping of existing wall tile adhesive	90.00	sq.m									
	1.15 Electrical switch/outlet cover	4.00	set									

Item No.	Description	Qty	Unit	Estimated Direct Cost (EDC)						Indirect Cost (IC)			TOTAL COST		Unit Cost
				MATERIAL		LABOR		TOTAL EDC	OCMP 25%	Sub-Total	VAT	EDC + IC			
				Unit	Total	Unit	Total								
	1.16 Demolition of existing concrete lavatory support and wall partition	2.90	cu.m												
	1.17 Baby changing table	1.00	lot												
2	Repiping works for water supply and drainage system including all fittings and valves	1.00	lot												
3	Masonry Works	1.00	lot												
	3.1 Laying of CHB wall	92.00	sq.m												
	3.1.1 CHB	120.00	pcs												
	3.1.2 12mm Ø rebar x 6m	12.00	pcs												
	3.1.3 Cement	5.00	bags												
	3.1.4 Sand	0.50	cu.m												
	3.2 Plastering Works	46.00	sq.m												
	3.2.1 Cement	10.00	bags												
	3.2.2 Bitay sand	1.00	cu.m												
	3.3 Concrete topping works	33.00	sq.m												
	3.1.3 Cement	5.00	bags												
	3.1.4 Sand	0.50	cu.m												
4	Application of cementitious waterproofing (2 coats)	36.80	sq.m												
5	Supply and installation of 60x60cm ceramic non-slip matte floor tiles	33.00	sq.m												
	5.1 60x60cm Non-skid matte floor tiles	110.00	pc												
	5.2 Tile adhesive x 25kg	20.00	bag												
	5.3 Tile cross and leveler	33.00	sq.m												
	5.4 Antibacterial tile grout x 2kg	33.00	sq.m												
6	Supply and installation of 60x 30cm porcelain wall tiles and application of S/S tile trim	1.00	lot												
	6.1 30x60cm porcelain wall tiles	350.00	pcs												
	6.2 Tile adhesive x 25kg	36.00	bag												
	6.3 Tile cross and leveler	57.00	sq.m												
	6.4 S/S tile trim	50.00	lm												
	6.5 Antibacterial tile grout x 2kg	57.00	sq.m												
7	Supply and installation of marble countertop	1.00	lot												
	7.1 Installation of overhang support bracket	1.00	lot												
	7.1.1 2"x2" X5mm thk angle bar bracket support	20.00	lm												
	7.1.2 Dynabolt's 5/8x5	18.00	pcs												
	7.1.3 3/4 thk Marine plywood	2.40	sq.m												
	Supply and installation of marble countertop (seamless connection) 18mm thk polished	2.40	sq.m												
8	Supply and installation of ceiling including metal supports and provision of access manhole	1.00	lot												
8.1	Supply and installation of new 12mm thk gypsum board including metal supports.	32.00	sq.m												
8.2	Supply and installation of 50x50cm heavy duty power coated metal closed type ceiling access manhole in white color.	2.00	set												
8.3	Supply and installation of PVC shadow line 10mmx12mmx2.5m	15.00	pcs												

Item No.	Description	Qty	Unit	Estimated Direct Cost (EDC)					Indirect Cost (IC)			TOTAL COST	
				MATERIAL		LABOR		TOTAL EDC	OCMP 25%	Sub-Total	VAT 5%	EDC + IC	Unit Cost
				Unit	Total	Unit	Total						
9	Painting works	79.00	sq.m										
9.1	Painting preparation and application of (two) coats flat latex paint on ceiling	33.00	sq.m										
9.2	Painting preparation and application of (two) coats semi-gloss latex paint on wall	46.00	sq.m										
10	Supply and installation of hand dryer and relocation of existing convenience outlet	1.00	lot										
11	Supply and installation of lighting fixtures	1.00	lot										
11.1	T5 bulb 13W x 1.2m	16.00	pcs										
11.2	LED downlight 5W	1.00	pcs										
12	Supply and installation of plumbing fixtures and other accessories	1.00	lot										
12.1	Water closet	3.00	set										
12.2	Bidet spray with hose	3.00	set										
12.3	Countertop wash basin	3.00	set										
12.4	Wash basin faucet	3.00	set										
12.5	Stop sink faucet (reuse existing)	1.00	set										
12.6	4x4" Brass floor drain	4.00	sets										
12.7	4x4" Brass cleanout plug	2.00	set										
12.8	Stainless steel tissue holder	3.00	set										
12.9	Stainless steel grab bar	2.00	set										
13.0	Wall mounted tempered frameless mirror with backing	3.60	sq.m										
13	Supply and installation of toilet partition, stop sink and accessories	1.00	lot										
13.1	Aluminum partition top rail 3/4" x 3m	4.00	pc										
13.2	Aluminum partition side edge 3/4" x 1.85m	8.00	pcs										
13.3	Aluminum U-channel 3/4" x 2m	7.00	pcs										
13.4	Aluminum Two ear L-bracket 3/4x 2m	1.00	pcs										
13.5	Stainless steel 304 adjustable foot 66x140x32mm	14.00	sets										
13.6	Stainless steel 304 self closing partition hinges (3 pcs per set)	4.00	sets										
13.7	Stainless steel 304 door stopper with cloth hook	3.00	pc										
13.8	Stainless steel 304 door knob handle	4.00	pcs										
13.9	Stainless steel 304 indicator lock	3.00	pcs										
13.10	Stainless steel 304 bracket	7.00	pcs										
13.11	Stainless steel barrel bolt 3"	1.00	pc										
13.12	Laminated MDF Partition board 4'x8'x3/4" thick including door and plaster	8.00	pcs										
C	Third Floor West Wing Female Comfort Room										Subtotal B		
1	Dismantling works (labor only)	1.00	lot										
1.1	Ceiling and supports	33.00	sq.m										
1.2	Panel light	7.00	lot										
1.3	Toilet partition and accessories	1.00	set										
1.4	Floor marble	33.00	sq.m										
1.5	Wall marble	90.00	sq.m										
1.6	Wooden moulding	30.00	lm										
1.7	Cleanout	1.00	pc										



Item No.	Description	Qty	Unit	Estimated Direct Cost (EDC)				Indirect Cost (IC)			TOTAL COST		
				MATERIAL		LABOR		TOTAL EDC	OCMP	Sub-Total	VAT	EDC + IC	
				Unit	Total	Unit	Total						
	1.8 Floordrain	3.00	pcs										
	1.9 Tissue Holder	3.00	pc										
	1.10 Lavatory, faucet and accessories	3.00	set										
	1.11 Watercloset and bidet	5.00	set										
	1.12 Slop sink faucet	1.00	set										
	1.13 Chipping of existing concrete tile topping	33.00	sq.m										
	1.14 Chipping of existing wall tile adhesive	90.00	sq.m										
	1.15 Electrical switch/outlet cover	4.00	set										
	1.16 Demolition of existing concrete lavatory support and wall partition	2.90	cu.m										
	1.17 Baby changing table	1.00	lot										
2	Repiping works for water supply and drainage system including all fittings and valves	1.00	lot										
3	Masonry Works	1.00	lot										
	3.1 Laying of CHB wall	92.00	sq.m										
	3.1.1 CHB	120.00	pcs										
	3.1.2 12mm Ø rebar x 6m	12.00	pcs										
	3.1.3 Cement	5.00	bags										
	3.1.4 Sand	0.50	cu.m										
	3.2 Plastering Works	46.00	sq.m										
	3.2.1 Cement	10.00	bags										
	3.2.2 Blastay sand	1.00	cu.m										
	3.3 Concrete topping works	33.00	sq.m										
	3.1.3 Cement	5.00	bags										
	3.1.4 Sand	0.50	cu.m										
4	Application of cementitious waterproofing (2 coats)	36.80	sq.m										
5	Supply and installation of 60x60cm ceramic non-slip matte floor tiles	33.00	sq.m										
	5.1 60x60cm Non-skid matte floor tiles	110.00	pc										
	5.2 Tile adhesive x 25kg	20.00	bag										
	5.3 Tile cross and leveler	33.00	sq.m										
	5.4 Antibacterial tile grout x 2kg	33.00	sq.m										
6	Supply and installation of 60x30cm porcelain wall tiles and application of S/S tile trim	1.00	lot										
	6.1 30x60cm porcelain wall tiles	350.00	pcs										
	6.2 Tile adhesive x 25kg	36.00	bag										
	6.3 Tile cross and leveler	57.00	sq.m										
	6.4 S/S tile trim	50.00	lm										
	6.5 Antibacterial tile grout x 2kg	57.00	sq.m										
7	Supply and installation of marble countertop	1.00	lot										
	7.1 Installation of overhang support bracket	1.00	lot										
	7.1.1 2"x2"x5mm thk angle bar bracket support	20.00	lm										
	7.1.2 Dynabolts 5/8x5	18.00	pcs										
	7.1.3 3/4 thk Marine plywood	2.40	sq.m										
7.2	Supply and installation of marble countertop (seamless connection) 18mm thk polished	2.40	sq.m										

Item No.	Description	Qty	Unit	Estimated Direct Cost (EDC)				Indirect Cost (IC)			TOTAL COST	
				MATERIAL		LABOR		TOTAL EDC	OCMP	Sub-Total	VAT	Unit Cost
				Unit	Total	Unit	Total					
8	Supply and installation of ceiling including metal supports and provision of access manhole	1.00	lot						25%		5%	
	8.1 Supply and installation of new 12mm thk gypsum board including metal supports.	32.00	sq. m									
	8.2 Supply and installation of 50x50cm heavy duty power coated metal closed type ceiling access manhole in white color..	2.00	set									
	8.3 Supply and installation of PVC shadow line 10mmx12mmx2.5m	15.00	pcs									
9	Painting works	79.00	sq. m									
	9.1 Painting preparation and application of (two) coats flat latex paint on ceiling	33.00	sq. m									
	9.2 Painting preparation and application of (two) coats semi-gloss latex paint on wall	46.00	sq. m									
10	Supply and installation of hand dryer and relocation of existing convenience outlet	1.00	lot									
11	Supply and installation of lighting fixtures	1.00	lot									
	11.1 T5 bulb 13W x 1.2m	16.00	pcs									
	11.2 LED downlight 5W	1.00	pcs									
12	Supply and installation of plumbing fixtures and other accessories	1.00	lot									
	12.1 Watercloset	3.00	set									
	12.2 Bidet spray with hose	3.00	set									
	12.3 Countertop wash basin	3.00	set									
	12.4 Wash basin faucet	3.00	set									
	12.5 Slop sink faucet (reuse existing)	1.00	set									
	12.6 4x4" Brass floor drain	4.00	sets									
	12.7 4x4" Brass cleanout plug	2.00	set									
	12.8 Stainless steel tissue holder	3.00	set									
	12.9 Stainless steel grab bar	2.00	set									
	13.0 Wall mounted tempered frameless mirror with backing	3.60	sq. m									
13	Supply and installation of toilet partition, slop sink and accessories	1.00	lot									
	13.1 Aluminum partition top rail 3/4" x 3m	4.00	pc									
	13.2 Aluminum partition side edge 3/4" x 1.85m	8.00	pcs									
	13.3 Aluminum U-channel 3/4" x 2m	7.00	pcs									
	13.4 Aluminum Two ear L-bracket 3/4x 2m	1.00	pcs									
	13.5 Stainless steel 304 adjustable foot 66x140x32mm	14.00	sets									
	13.6 Stainless steel 304 self closing partition hinges (3 pcs per set)	4.00	sets									
	13.7 Stainless steel 304 door stopper with cloth hook	3.00	pc									
	13.8 Stainless steel 304 door knob handle	4.00	pcs									
	13.9 Stainless steel 304 indicator lock	3.00	pcs									
	13.10 Stainless steel 304 bracket	7.00	pcs									
	13.11 Stainless steel barrel bolt 3"	1.00	pc									
	13.12 Laminated MDF Partition board 4'x8'x3/4" thk including door and plaster	8.00	pcs									
											Sub total C	

Item No.	Description	Qty	Unit	Estimated Direct Cost (EDC)					Indirect Cost (IC)			TOTAL COST		Unit Cost
				MATERIAL		LABOR		TOTAL EDC	OCMP 25%	Sub-Total	VAT 5%	EDC + IC		
				Unit	Total	Unit	Total							
D	Fourth Floor West Wing Female Comfort Room													
1	Dismantling works (labor only)	1.00	lot											
	1.1 Ceiling and supports	33.00	sq.m											
	1.2 Panel light	7.00	lot											
	1.3 Toilet partition and accessories	1.00	set											
	1.4 Floor marble	33.00	sq.m											
	1.5 Wall marble	90.00	sq.m											
	1.6 Wooden moulding	30.00	lin											
	1.7 Cleanout	1.00	pc											
	1.8 Floordrain	3.00	pcs											
	1.9 Tissue Holder	3.00	pc											
	1.10 Lavatory, faucet and accessories	3.00	set											
	1.11 Watercloset and bidet	5.00	set											
	1.12 Slop sink faucet	1.00	set											
	1.13 Chipping of existing concrete tile topping	33.00	sq.m											
	1.14 Chipping of existing wall tile adhesive	90.00	sq.m											
	1.15 Electrical switch/outlet cover	4.00	set											
	1.16 Demolition of existing concrete lavatory support and wall partition	2.90	cu.m											
	1.17 Baby changing table	1.00	lot											
2	Re-piping works for water supply and drainage system including all fittings and valves	1.00	lot											
3	Masonry Works	1.00	lot											
	3.1 Laying of CHB wall	92.00	sq.m											
	3.1.1 CHB	120.00	pcs											
	3.1.2 12mm Ø rebar x 6m	12.00	pcs											
	3.1.3 Cement	5.00	bags											
	3.1.4 Sand	0.50	cu.m											
	3.2 Plastering Works	46.00	sq.m											
	3.2.1 Cement	10.00	bags											
	3.2.2 Bitay sand	1.00	cu.m											
	3.3 Concrete topping works	33.00	sq.m											
	3.1.3 Cement	5.00	bags											
	3.1.4 Sand	0.50	cu.m											
4	Application of cementitious waterproofing (2 coats)	36.80	sq.m											
5	Supply and installation of 60x60cm ceramic non-slip matte floor tiles	33.00	sq.m											
	5.1 60x60cm Non-skid matte floor tiles	110.00	pc											
	5.2 Tile adhesive x 25kg	20.00	bag											
	5.3 Tile cross and leveler	33.00	sq.m											
	5.4 Antibacterial tile grout x 2kg	33.00	sq.m											
6	Supply and installation of 60x30cm porcelain wall tiles and application of S/S tile trim	1.00	lot											
	6.1 30x60cm porcelain wall tiles	350.00	pcs											
	6.2 Tile adhesive x 25kg	36.00	bag											
	6.3 Tile cross and leveler	57.00	sq.m											
	6.4 S/S tile trim	50.00	lin											



Item No.	Description	Qty	Unit	Estimated Direct Cost (EDC)					Indirect Cost (IC)			TOTAL COST	
				MATERIAL		LABOR		TOTAL EDC	OCMP	Sub-Total	VAT	EDC + IC	Unit Cost
				Unit	Total	Unit	Total						
	6.5 Antibacterial tile grout x 2kg	57.00	sq.m										
7	Supply and installation of marble countertop	1.00	lot										
	Installation of overhang support bracket	1.00	lot										
	7.1.1 2"x2"x5mm thk angle bar bracket support	20.00	lm										
	7.1.2 Dynabolts 5/8x5	18.00	pcs										
	7.1.3 3/4 thk Marine plywood	2.40	sq.m										
7.2	Supply and installation of marble countertop (seamless connection) 18mm thk polished	2.40	sq.m										
8	Supply and installation of ceiling including metal supports and provision of access manhole	1.00	lot										
8.1	Supply and installation of new 12mm thk gypsum board including metal supports.	32.00	sq.m										
8.2	Supply and installation of 50x50cm heavy duty power coated metal closed type ceiling access manhole in white color.	2.00	set										
8.3	Supply and installation of PVC shadow line 10mmx12mmx2.5m	15.00	pcs										
9	Painting works	79.00	sq.m										
9.1	Painting preparation and application of (two) coats flat latex paint on ceiling	33.00	sq.m										
9.2	Painting preparation and application of (two) coats semi-gloss latex paint on wall	46.00	sq.m										
10	Supply and installation of hand dryer and relocation of existing convenience outlet	1.00	lot										
11	Supply and installation of lighting fixtures	1.00	lot										
11.1	T5 bulb 13W x 1.2m	16.00	pcs										
11.2	LED downlight 5W	1.00	pcs										
12	Supply and installation of plumbing fixtures and other accessories	1.00	lot										
12.1	Water closet	3.00	set										
12.2	Bidet spray with hose	3.00	set										
12.3	Countertop wash basin	3.00	set										
12.4	Wash basin faucet	3.00	set										
12.5	Slop sink faucet (reuse existing)	1.00	set										
12.6	4x4" Brass floor drain	4.00	sets										
12.7	4x4" Brass cleanout plug	2.00	set										
12.8	Stainless steel tissue holder	3.00	set										
12.9	Stainless steel grab bar	2.00	set										
13.0	Wall mounted tempered frameless mirror with backing	3.60	sq.m										
13	Supply and installation of toilet partition, slop sink and accessories	1.00	lot										
13.1	Aluminum partition top rail 3/4" x 3m	4.00	pc										
13.2	Aluminum partition side edge 3/4" x 1.85m	8.00	pcs										
13.3	Aluminum U-channel 3/4" x 2m	7.00	pcs										
13.4	Aluminum Two ear L-bracket 3/4x 2m	1.00	pcs										
13.5	Stainless steel 304 adjustable foot 66x140x32mm	14.00	sets										
13.6	Stainless steel 304 self closing partition hinges (3 pcs per set)	4.00	sets										





Item No.	Description	Qty	Unit	Estimated Direct Cost (EDC)					Indirect Cost (IC)			TOTAL COST	
				MATERIAL		LABOR		TOTAL EDC	OCMP 25%	Sub-Total	VAT 5%	EDC + IC	Unit Cost
				Unit	Total	Unit	Total						
10.2	8mmsq THHN Wires (Black)	150.0	lm								5%		
10.3	2.0 mmsq THHN Wires (Green)	450.0	lm										
10.4	3.5 mmsq THHN Wires (Black)	450.0	lm										
10.5	3.5 mmsq THHN Wires (yellow)	450.0	lm										
10.6	2" dia PVC conduit	25.0	lm										
10.7	1 1/2" dia PVC conduit	10.0	lm										
10.8	1" dia PVC conduit	10.0	lm										
10.9	3/4" dia PVC conduit	27.0	lm										
10.10	1/2" dia PVC conduit	45.0	lm										
10.11	2" dia C clamp (metal)	80.0	pcs										
10.14	1 1/2" dia C clamp (metal)	25.0	pcs										
10.15	1" dia C clamp (metal)	25.0	pcs										
10.16	3/4" dia C clamp (metal)	140.0	pcs										
10.17	1/2" dia C clamp (metal)	150.0	pcs										
10.18	8mm tox screw	200.0	pcs										
10.19	6mm tox screw	120.0	pcs										
10.20	2" dia Connector w/ lock nut	12.0	pcs										
10.21	1 1/2" dia Connector w/ lock nut	15.0	pcs										
10.22	1" dia Connector w/ lock nut	10.0	pcs										
10.23	3/4" dia Connector w/ lock nut	12.0	pcs										
10.24	1/2" dia Connector w/ lock nut	110.0	pcs										
10.25	Square Box w/ cover 6"x6"	10.0	pcs										
10.26	Square Box w/ cover 4"x4"	10.0	pcs										
10.27	Junction Box w/ cover	30.0	pcs										
10.28	Utility Box	15.0	pcs										
10.29	Switch 3 gang	8.0	pcs										
10.30	Solvent	10.0	pcs										
11	Testing and commissioning	1.00	lot										
Subtotal III													
PROPOSED TOTAL PROJECT COST (Php)													

Prepared by:

## ***Section IX. Checklist of Technical and Financial Documents***

### **Notes on the Checklist of Technical and Financial Documents**

The prescribed documents in the checklist are mandatory to be submitted in the Bid, but shall be subject to the following:

- a. GPPB Resolution No. 09-2020 on the efficient procurement measures during a State of Calamity or other similar issuances that shall allow the use of alternate documents in lieu of the mandated requirements; or
- b. any subsequent GPPB issuances adjusting the documentary requirements after the effectivity of the adoption of the PBDs.

The BAC shall be checking the submitted documents of each Bidder against this checklist to ascertain if they are all present, using a non-discretionary “pass/fail” criterion pursuant to Section 30 of the 2016 revised IRR of RA No. 9184.

# Checklist of Technical and Financial Documents

## I. TECHNICAL COMPONENT ENVELOPE

### *Class "A" Documents*

#### Legal Documents

- ☐ (a) Valid PhilGEPS Registration Certificate (Platinum Membership) (all pages) in accordance with Section 8.5.2 of the IRR;

#### Technical Documents

- ☐ (b) Statement of the prospective bidder of all its ongoing government and private contracts, including contracts awarded but not yet started, if any, whether similar or not similar in nature and complexity to the contract to be bid; **and**
- ☐ (c) Statement of the bidder's Single Largest Completed Contract (SLCC) similar to the contract to be bid, except under conditions provided under the rules; **and**
- ☐ (d) Special PCAB License in case of Joint Ventures **and** registration for the type and cost of the contract to be bid; **and**
- ☐ (e) Original copy of Bid Security. If in the form of a Surety Bond, submit also a certification issued by the Insurance Commission **or** original copy of Notarized Bid Securing Declaration; **and**
- ☐ (f) Project Requirements, which shall include the following:
  - ☐ a. Organizational chart for the contract to be bid;
  - ☐ b. List of contractor's key personnel (*e.g.*, Project Manager, Project Engineers, Materials Engineers, and Foremen), to be assigned to the contract to be bid, with their complete qualification and experience data;
  - ☐ c. List of contractor's major equipment units, which are owned, leased, and/or under purchase agreements, supported by proof of ownership or certification of availability of equipment from the equipment lessor/vendor for the duration of the project, as the case may be; **and**
- ☐ (g) Original duly signed Omnibus Sworn Statement (OSS) **and** if applicable, Original Notarized Secretary's Certificate in case of a corporation, partnership, or cooperative; or Original Special Power of Attorney of all members of the joint venture giving full power and authority to its officer to sign the OSS and do acts to represent the Bidder.

Financial Documents

- ☐ (h) The prospective bidder's computation of Net Financial Contracting Capacity (NFCC).

***Class "B" Documents***

- ☐ (i) If applicable, duly signed joint venture agreement (JVA) in accordance with RA No. 4566 and its IRR in case the joint venture is already in existence **or** duly notarized statements from all the potential joint venture partners stating that they will enter into and abide by the provisions of the JVA in the instance that the bid is successful.

**II. FINANCIAL COMPONENT ENVELOPE**

- ☐ (j) Original of duly signed and accomplished Financial Bid Form; **and**

Other documentary requirements under RA No. 9184

- ☐ (k) Original of duly signed Bid Prices in the Bill of Quantities; **and**
- ☐ (l) Duly accomplished Detailed Estimates Form, including a summary sheet indicating the unit prices of construction materials, labor rates, and equipment rentals used in coming up with the Bid; **and**
- ☐ (m) Cash Flow by Quarter.

**Note: Please submit the following requirements in separate envelope:**

1. *E-copy of all eligibility, Technical and Financial components save in any storage device;*
2. *Bid Bulletin, if any;*
3. *Photocopy of the Official Receipt of the Bidding Documents;*
4. *SEC or DTI Certificate (Certified True Copy);*
5. *Mayor's/Business Permit (Certified True Copy);*
6. *Tax Clearance Certificate (Certified True Copy);*
7. *PCAB License (Certified True Copy);*
8. *Income Tax Return Latest (Certified True Copy);*
9. *Audited Financial Statement (Certified True Copy), and;*
10. *BIR/TIN Certificate (Certified True Copy).*

## **ANNEX “A”**

### **Packaging and Labeling Instructions**

## PACKAGING AND LABELLING INTRUCTIONS

1. Two Envelope System

The ORIGINAL - TECHNICAL COMPONENTS requirements stated below shall be enclosed into a folder, same as with the ORIGINAL - FINANCIAL COMPONENTS requirements which will also be done in a separate folder. These two (2) folders shall be placed into separate envelope forming the **Two-Envelope System**.

Envelope 1: Technical Components (see attached listing)

Envelope 2: Financial Components (see attached listing)

2. The First Envelope, ORIGINAL - TECHNICAL COMPONENTS and the Second Envelope, ORIGINAL - FINANCIAL COMPONENTS should be sealed in an outer envelope marked as ORIGINAL BID. Each copy of the first and second envelopes shall be similarly sealed duly marking the inner envelopes as "COPY NO. \_\_\_\_ - TECHNICAL COMPONENT" and "COPY NO. \_\_\_\_ – FINANCIAL COMPONENT" and the outer envelope as "COPY NO. \_\_\_\_", respectively. The First and Second envelope should be produced into three (3) copies marked as Copy No. 1, Copy No. 2 and Copy No. 3.
3. All four (4) envelopes, Original, Copy No. 1, Copy No. 2 and Copy No. 3, shall be enclosed in a single envelope referred to as the **Mother Envelope**.
4. All documents must be marked with **Ear tabs**. There must be a Table of Contents indicating all the documents to be submitted per folder.
5. All envelopes should properly be **sealed, signed and labelled**. The folders should also be labelled properly.
6. All copies must be **Certified True Copy** and signed.

TO:	ATTY. MA. ROSENNE M. FLORES-AVILA Chairperson Bids and Awards Committee National Museum of the Philippines Padre Burgos Avenue, ermita Manila
FROM:	Name of Company Address & Telephone Number
Reference No.	
	Project Title Location
Do not Open Before: date and time of the Submission and Opening of Bids	

## PACKAGING AND LABELING INSTRUCTIONS (DIAGRAM)

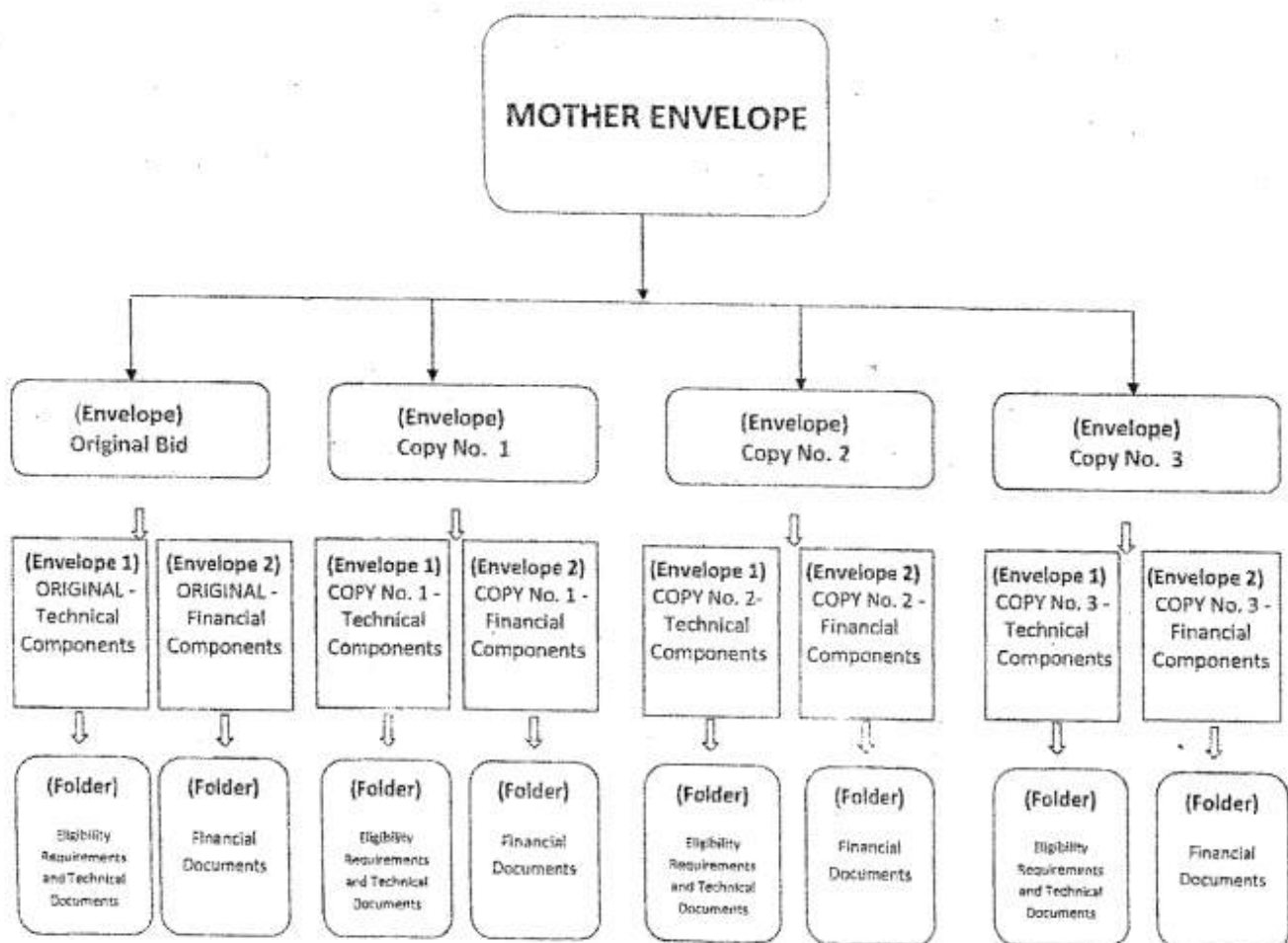

## **ANNEX “B”**

### **Bidding Forms**



## **Contract Agreement Form for the Procurement of Infrastructure Projects (Revised)**

*[not required to be submitted with the Bid, but it shall be submitted within ten (10) days after receiving the  
Notice of Award]*

---

### **CONTRACT AGREEMENT**

THIS AGREEMENT, made this *[insert date]* day of *[insert month]*, *[insert year]* between *[name and address of PROCURING ENTITY]* (hereinafter called the “Entity”) and *[name and address of Contractor]* (hereinafter called the “Contractor”).

WHEREAS, the Entity is desirous that the Contractor execute *[name and identification number of contract]* (hereinafter called “the Works”) and the Entity has accepted the Bid for *[contract price in words and figures in specified currency]* by the Contractor for the execution and completion of such Works and the remedying of any defects therein.

NOW THIS AGREEMENT WITNESSETH AS FOLLOWS:

1. In this Agreement, words and expressions shall have the same meanings as are respectively assigned to them in the Conditions of Contract hereinafter referred to.
2. The following documents as required by the 2016 revised Implementing Rules and Regulations of Republic Act No. 9184 shall be deemed to form and be read and construed as part of this Agreement, viz.:
  - a. Philippine Bidding Documents (PBDs);
    - i. Drawings/Plans;
    - ii. Specifications;
    - iii. Bill of Quantities;
    - iv. General and Special Conditions of Contract;
    - v. Supplemental or Bid Bulletins, if any;
  - b. Winning bidder’s bid, including the Eligibility requirements, Technical and Financial Proposals, and all other documents or statements submitted;

Bid form, including all the documents/statements contained in the Bidder’s bidding envelopes, as annexes, and all other documents submitted (*e.g.*, Bidder’s response to request for clarifications on the bid), including corrections to the bid, if any, resulting from the Procuring Entity’s bid evaluation;

- c. Performance Security;

- d. Notice of Award of Contract and the Bidder's conforme thereto; and
  - e. Other contract documents that may be required by existing laws and/or the Procuring Entity concerned in the PBDs. **Winning bidder agrees that additional contract documents or information prescribed by the GPPB that are subsequently required for submission after the contract execution, such as the Notice to Proceed, Variation Orders, and Warranty Security, shall likewise form part of the Contract.**
3. In consideration for the sum of *[total contract price in words and figures]* or such other sums as may be ascertained, *[Named of the bidder]* agrees to *[state the object of the contract]* in accordance with his/her/its Bid.
  4. The *[Name of the procuring entity]* agrees to pay the above-mentioned sum in accordance with the terms of the Bidding.

IN WITNESS whereof the parties thereto have caused this Agreement to be executed the day and year first before written.

<i>[Insert Name and Signature]</i>	<i>[Insert Name and Signature]</i>
<i>[Insert Signatory's Legal Capacity]</i>	<i>[Insert Signatory's Legal Capacity]</i>
<i>for:</i>	<i>for:</i>
<i>[Insert Procuring Entity]</i>	<i>[Insert Name of Supplier]</i>

#### **Acknowledgment**

*[Format shall be based on the latest Rules on Notarial Practice]*

**Omnibus Sworn Statement (Revised)**  
***[shall be submitted with the Bid]***

---

REPUBLIC OF THE PHILIPPINES )

CITY/MUNICIPALITY OF \_\_\_\_\_ ) S.S.

**AFFIDAVIT**

I, [Name of Affiant], of legal age, [Civil Status], [Nationality], and residing at [Address of Affiant], after having been duly sworn in accordance with law, do hereby depose and state that:

1. *[Select one, delete the other:]*

*[If a sole proprietorship:]* I am the sole proprietor or authorized representative of [Name of Bidder] with office address at [address of Bidder];

*[If a partnership, corporation, cooperative, or joint venture:]* I am the duly authorized and designated representative of [Name of Bidder] with office address at [address of Bidder];

2. *[Select one, delete the other:]*

*[If a sole proprietorship:]* As the owner and sole proprietor, or authorized representative of [Name of Bidder], I have full power and authority to do, execute and perform any and all acts necessary to participate, submit the bid, and to sign and execute the ensuing contract for [Name of the Project] of the [Name of the Procuring Entity], as shown in the attached duly notarized Special Power of Attorney;

*[If a partnership, corporation, cooperative, or joint venture:]* I am granted full power and authority to do, execute and perform any and all acts necessary to participate, submit the bid, and to sign and execute the ensuing contract for [Name of the Project] of the [Name of the Procuring Entity], as shown in the attached [state title of attached document showing proof of authorization (e.g., duly notarized Secretary's Certificate, Board/Partnership Resolution, or Special Power of Attorney, whichever is applicable)];

3. [Name of Bidder] is not "blacklisted" or barred from bidding by the Government of the Philippines or any of its agencies, offices, corporations, or Local Government Units, foreign government/foreign or international financing institution whose blacklisting rules have been recognized by the Government Procurement Policy Board, **by itself or by relation, membership, association, affiliation, or controlling interest with another blacklisted person or entity as defined and provided for in the Uniform Guidelines on Blacklisting;**

4. Each of the documents submitted in satisfaction of the bidding requirements is an authentic copy of the original, complete, and all statements and information provided therein are true and correct;
5. [Name of Bidder] is authorizing the Head of the Procuring Entity or its duly authorized representative(s) to verify all the documents submitted;
6. *[Select one, delete the rest:]*

*[If a sole proprietorship:]* The owner or sole proprietor is not related to the Head of the Procuring Entity, members of the Bids and Awards Committee (BAC), the Technical Working Group, and the BAC Secretariat, the head of the Project Management Office or the end-user unit, and the project consultants by consanguinity or affinity up to the third civil degree;

*[If a partnership or cooperative:]* None of the officers and members of [Name of Bidder] is related to the Head of the Procuring Entity, members of the Bids and Awards Committee (BAC), the Technical Working Group, and the BAC Secretariat, the head of the Project Management Office or the end-user unit, and the project consultants by consanguinity or affinity up to the third civil degree;

*[If a corporation or joint venture:]* None of the officers, directors, and controlling stockholders of [Name of Bidder] is related to the Head of the Procuring Entity, members of the Bids and Awards Committee (BAC), the Technical Working Group, and the BAC Secretariat, the head of the Project Management Office or the end-user unit, and the project consultants by consanguinity or affinity up to the third civil degree;

7. [Name of Bidder] complies with existing labor laws and standards; and
8. [Name of Bidder] is aware of and has undertaken the responsibilities as a Bidder in compliance with the Philippine Bidding Documents, which includes:
  - a. Carefully examining all of the Bidding Documents;
  - b. Acknowledging all conditions, local or otherwise, affecting the implementation of the Contract;
  - c. Making an estimate of the facilities available and needed for the contract to be bid, if any; and
  - d. Inquiring or securing Supplemental/Bid Bulletin(s) issued for the [Name of the Project].
9. [Name of Bidder] did not give or pay directly or indirectly, any commission, amount, fee, or any form of consideration, pecuniary or otherwise, to any person or official, personnel or representative of the government in relation to any procurement project or activity.

**10. In case advance payment was made or given, failure to perform or deliver any of the obligations and undertakings in the contract shall be sufficient grounds to constitute criminal liability for Swindling (Estafa) or the commission of fraud with unfaithfulness or abuse of confidence through misappropriating or converting any payment received by a person or entity under an obligation involving the duty to deliver certain goods or services, to the prejudice of the public and the government of the Philippines pursuant to Article 315 of Act No. 3815 s. 1930, as amended, or the Revised Penal Code.**

**IN WITNESS WHEREOF**, I have hereunto set my hand this \_\_ day of \_\_, 20\_\_ at \_\_\_\_\_, Philippines.

*[Insert NAME OF BIDDER OR ITS AUTHORIZED REPRESENTATIVE]*

*[Insert signatory's legal capacity]*

Affiant

**[Jurat]**

*[Format shall be based on the latest Rules on Notarial Practice]*

**Performance Securing Declaration (Revised)**

***[if used as an alternative performance security but it is not required to be submitted with the Bid, as it shall be submitted within ten (10) days after receiving the Notice of Award]***

---

REPUBLIC OF THE PHILIPPINES)

CITY OF \_\_\_\_\_ ) S.S.

**PERFORMANCE SECURING DECLARATION**

Invitation to Bid: [Insert Reference Number indicated in the Bidding Documents]

To: [Insert name and address of the Procuring Entity]

I/We, the undersigned, declare that:

1. I/We understand that, according to your conditions, to guarantee the faithful performance by the supplier/distributor/manufacturer/contractor/consultant of its obligations under the Contract, I/we shall submit a Performance Securing Declaration within a maximum period of ten (10) calendar days from the receipt of the Notice of Award prior to the signing of the Contract.
2. I/We accept that: I/we will be automatically disqualified from bidding for any procurement contract with any procuring entity for a period of one (1) year for the first offense, or two (2) years **for the second offense**, upon receipt of your Blacklisting Order if I/We have violated my/our obligations under the Contract;
3. I/We understand that this Performance Securing Declaration shall cease to be valid upon:
  - a. issuance by the Procuring Entity of the Certificate of Final Acceptance, subject to the following conditions:
    - i. Procuring Entity has no claims filed against the contract awardee;
    - ii. It has no claims for labor and materials filed against the contractor; and
    - iii. Other terms of the contract; or
  - b. replacement by the winning bidder of the submitted PSD with a performance security in any of the prescribed forms under Section 39.2 of the 2016 revised IRR of RA No. 9184 as required by the end-user.

**IN WITNESS WHEREOF**, I/We have hereunto set my/our hand/s this \_\_\_\_ day of [month]  
[year] at [place of execution].

*[Insert NAME OF BIDDER OR ITS  
AUTHORIZED REPRESENTATIVE]*

*[Insert signatory's legal capacity]*

Affiant

**[Jurat]**

*[Format shall be based on the latest Rules on Notarial Practice]*

## Bid Form for the Procurement of Infrastructure Projects

*[shall be submitted with the Bid]*

---

### BID FORM

Date : \_\_\_\_\_

Project Identification No. : \_\_\_\_\_

To: *[name and address of Procuring Entity]*

Having examined the Philippine Bidding Documents (PBDs) including the Supplemental or Bid Bulletin Numbers *[insert numbers]*, the receipt of which is hereby duly acknowledged, we, the undersigned, declare that:

- a. We have no reservation to the PBDs, including the Supplemental or Bid Bulletins, for the Procurement Project: *[insert name of contract]*;
- b. We offer to execute the Works for this Contract in accordance with the PBDs;
- c. The total price of our Bid in words and figures, excluding any discounts offered below is: *[insert information]*;
- d. The discounts offered and the methodology for their application are: *[insert information]*;
- e. The total bid price includes the cost of all taxes, such as, but not limited to: *[specify the applicable taxes, e.g. (i) value added tax (VAT), (ii) income tax, (iii) local taxes, and (iv) other fiscal levies and duties]*, which are itemized herein and reflected in the detailed estimates,
- f. Our Bid shall be valid within the a period stated in the PBDs, and it shall remain binding upon us at any time before the expiration of that period;
- g. If our Bid is accepted, we commit to obtain a Performance Security in the amount of *[insert percentage amount]* percent of the Contract Price for the due performance of the Contract, or a Performance Securing Declaration in lieu of the the allowable forms of Performance Security, subject to the terms and conditions of issued GPPB guidelines<sup>1</sup> for this purpose;

---

<sup>1</sup> currently based on GPPB Resolution No. 09-2020



- h. We are not participating, as Bidders, in more than one Bid in this bidding process, other than alternative offers in accordance with the Bidding Documents;
- i. We understand that this Bid, together with your written acceptance thereof included in your notification of award, shall constitute a binding contract between us, until a formal Contract is prepared and executed; and
- j. We understand that you are not bound to accept the Lowest Calculated Bid or any other Bid that you may receive.
- k. We likewise certify/confirm that the undersigned, is the duly authorized representative of the bidder, and granted full power and authority to do, execute and perform any and all acts necessary to participate, submit the bid, and to sign and execute the ensuing contract for the [Name of Project] of the [Name of the Procuring Entity].
- l. We acknowledge that failure to sign each and every page of this Bid Form, including the Bill of Quantities, shall be a ground for the rejection of our bid.

Name: \_\_\_\_\_

Legal Capacity: \_\_\_\_\_

Signature: \_\_\_\_\_

Duly authorized to sign the Bid for and behalf of: \_\_\_\_\_

Date: \_\_\_\_\_